

ADDENDUM NUMBER TWO
TO
REQUEST FOR BIDS, CONTRACT DOCUMENTS, CONSTRUCTION
SPECIFICATIONS AND DRAWINGS
FOR CONSTRUCTION OF

STATE ROUTE 21
SIDEWALK IMPROVEMENTS
FOR
THE CITY OF PORT WENTWORTH, GEORGIA

ACKNOWLEDGE RECEIPT OF THIS ADDENDUM BY INSERTING ITS NUMBER IN THE PROPOSAL. FAILURE TO DO SO MAY SUBJECT BONA FIDE PROPOSERS TO DISQUALIFICATION. THIS ADDENDUM FORMS A PART OF THE PROJECT DOCUMENTS; IT MODIFIES THEM AS FOLLOWS:

1. Schedule of Items: Replace existing “State Route 21 Sidewalk Improvements Schedule of Items” with the attached “State Route 21 Sidewalk Improvements Schedule of Items” dated March 21, 2019. Noted changes are:
 - a. Rice Mill Road – 5’ Sidewalk, 4” Thick, 3000psi (Less Concrete) quantity has been updated.
 - b. State Route 21 – Grading Modified quantity has been updated.
 - c. State Route 21 – 5’ Sidewalk, 4” Thick, 3000psi (Less Concrete) quantity has been updated.
 - d. State Route 21 – Remove 10’ Sidewalk quantity has been updated.
 - e. Chatham County Board of Education – Remove and Replace Existing Fence has been added.
 - f. Optional Items – 5’ Sidewalk, 4” Thick, 3000psi (Including Concrete) along Rice Mill Road and State Route 21 has been updated.

2. Note of clarity on Construction Plans.
 - a. The existing shrubs and bedding along Rice Mill Road are to be relocated behind sidewalk.
 - b. The lamp post shall be relocated using the existing fixture and a new foundation. Pour foundation to match existing.
 - c. The existing irrigation system along Rice Mill Road to be relocated behind the sidewalk as needed. This item should be included in grading modified.
 - d. As shown on the revised plan only one section of handrail will be removed. When necessary voids left from the removal shall be completely restored.

3. The gravel driveway is part of an easement for the construction and maintenance of utilities.
4. The City of Port Wentworth will procure the Georgia Department of Transportation permit to work within the DOT Right of Way.
5. The contractor is responsible for providing positive drainage along all areas of disturbance.
6. Construction Plans
 - a. Replace existing plan sheets C-03 and C-04 with the attached plan sheet C-03 and C-04 Revision Date 3/21/2019. Noted changes in the plans is the relocation of the landscape beds along Rice Mill Road, the removal of handicap rails and footings along State Route 21, and the removal and replacement of existing fence on the Chatham County Board of Education property. All new fencing shall match the existing fencing.

**SCHEDULE OF ITEMS
STATE ROUTE 21 SIDEWALK IMPROVEMENTS
CITY OF PORT WENTWORTH
March 21, 2019**

ITEM	DESCRIPTION	QUANTITY		COST	
		NUMBER OF UNITS	UNIT MEASURE	PER UNIT	TOTAL COST
	IDENTIFICATION				
	Rice Mill Road				
1	Grading Modified	0.10	Miles		
2	5' Sidewalk, 4" Thick, 3000psi (Less Concrete) Along Rice Mill Road	280	SY		
3	Handicap Ramp, GDOT Standard	2	EA		
4	Pavement Markings - Thermoplastic	1	SUM		
5	Relocate Existing Pull Box - Complete	1	SUM		
6	Silt Fence, Type NS	500	LF		
7	Mulching	0.14	AC		
8	Temporary Vegetation	0.14	AC		
9	Permanent Vegetation	0.14	AC		
	SUBTOTAL				
	State Route 21				
1	Grading Modified	0.08	Miles		
2	5' Sidewalk, 4" Thick, 3000psi (Less Concrete) Along SR 21	175	SY		
3	5' Sidewalk, 8" Thick, 3000psi (Driveway) (Less Concrete) Along SR 21	55	SY		
4	Remove 10' Sidewalk and Fill Area w/Topsoil	444	SY		
5	Silt Fence, Type NS	500	LF		
6	Mulching	0.25	AC		
7	Temporary Vegetation	0.25	AC		
8	Permanent Vegetation	0.25	AC		
	SUBTOTAL				

ITEM	DESCRIPTION	QUANTITY		COST	
		NUMBER OF UNITS	UNIT MEASURE	PER UNIT	TOTAL COST
	Chatham County Board of Education				
1	Grading Modified	0.12	Miles		
2	5' Sidewalk, 4" Thick, 3000psi (Less Concrete) Chatham County Board of Education	390	SY		
3	Remove and Replace Existing Fence	220	LF		
4	Silt Fence, Type NS	500	LF		
5	Mulching	0.18	AC		
6	Temporary Vegetation	0.18	AC		
7	Permanent Vegetation	0.18	AC		
	SUBTOTAL				
Grand Total					
GRAND TOTAL IN WORDS					
OPTIONAL ITEMS					
1	5' Sidewalk, 4" Thick, 3000psi (Including Concrete) Along Rice Mill Road	280	SY		
2	5' Sidewalk, 4" Thick, 3000psi (Including Concrete) Along SR 21	175	SY		
3	5' Sidewalk, 8" Thick, 3000psi (Including Concrete) Along SR 21	55	SY		
4	5' Sidewalk, 4" Thick, 3000psi (Including Concrete)Chatham County Board of Education	390	SY		

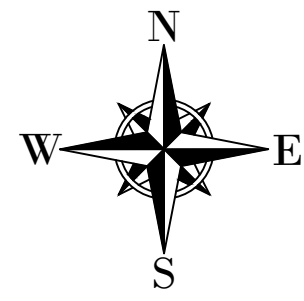

NOTE:
 CONTRACTOR RELOCATE EXISTING ROADWAY SIGNS IN
 CONFLICT WITH PROPOSED SIDEWALK.
 UTILITY LOCATIONS ARE BASED ON BEST AVAILABLE
 INFORMATION AND HAVE NOT BEEN FILED LOCATED.

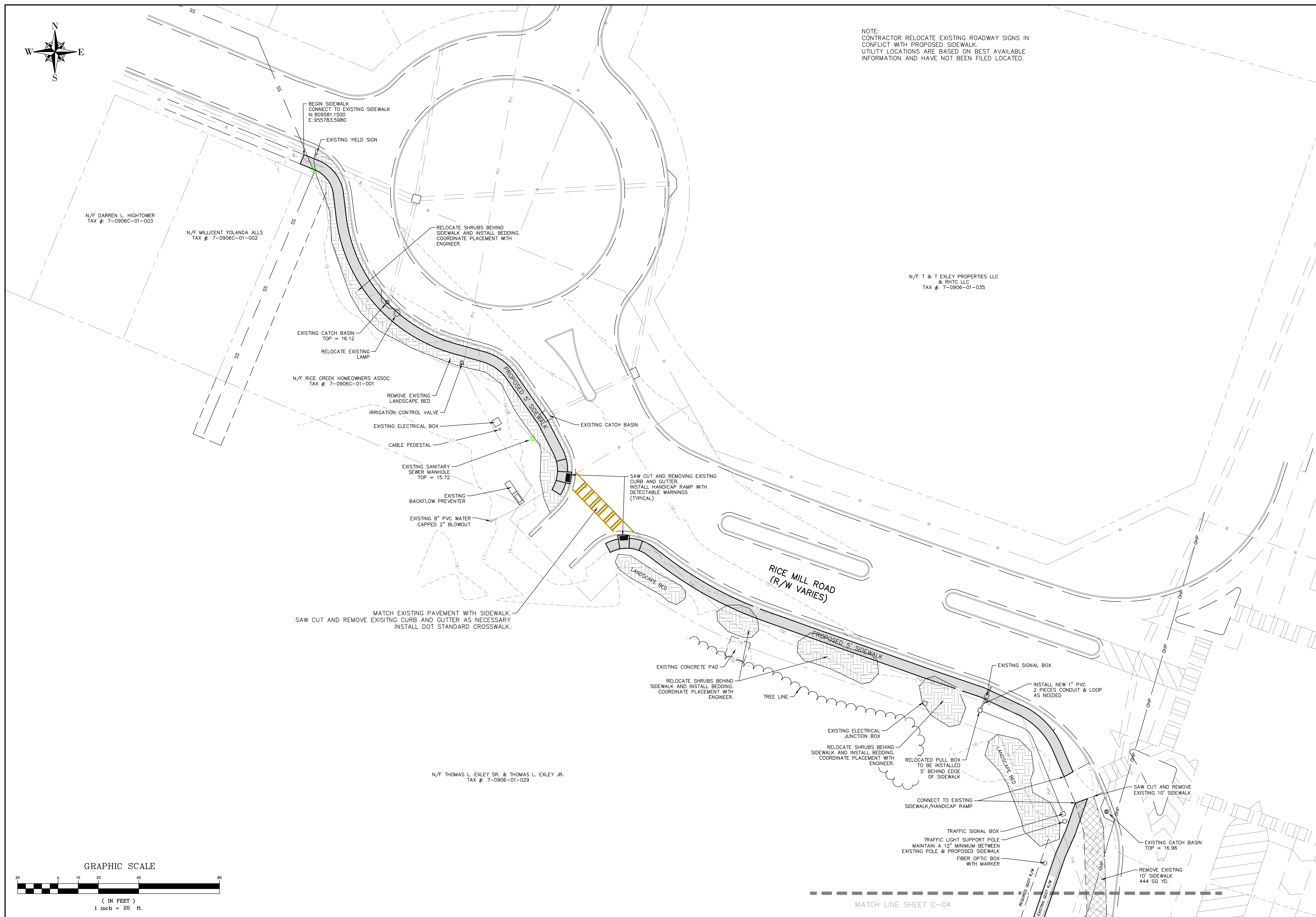

GRAPHIC SCALE

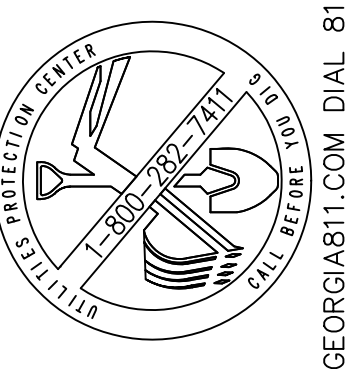
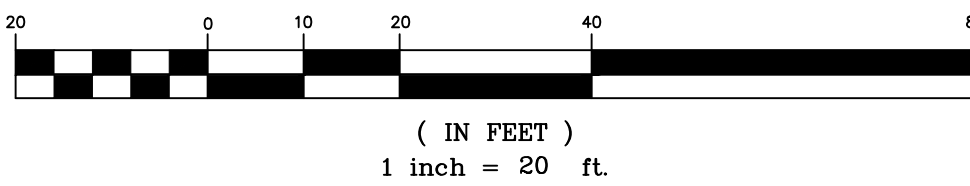

THIS DRAWING IS THE PROPERTY OF T. R. LONG ENGINEERING, P.C. AND MAY NOT BE REPRODUCED, EITHER IN PART OR WHOLLY, IN ANY MANNER WITHOUT THE EXPRESS WRITTEN PERMISSION OF T. R. LONG ENGINEERING, P.C.



T. R. Long Engineering, P.C.
 SAVANNAH
 306 Commercial Drive
 Savannah, Georgia 311406
 Office(912) 335-1046

HINESVILLE
 114 North Commerce St.
 Hinesville, Georgia 31313
 Office(912) 368-5664

www.trlongeng.com

**STATE ROUTE 21
 SIDEWALK IMPROVEMENTS FOR
 THE CITY OF PORT WENTWORTH**

SHEET NAME:
 STAKING &
 GRADING PLAN

REVISIONS:

1.	02/28/2019
2.	03/21/2019
3.	
4.	
5.	
6.	
7.	
8.	
9.	
10.	

INITIAL DATE: 12/17/2018
 DRAWN BY: JED
 CHECKED BY: TRL
 PROJECT #: 2018-170

SHEET NUMBER:
C-03

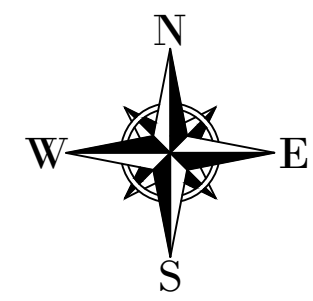
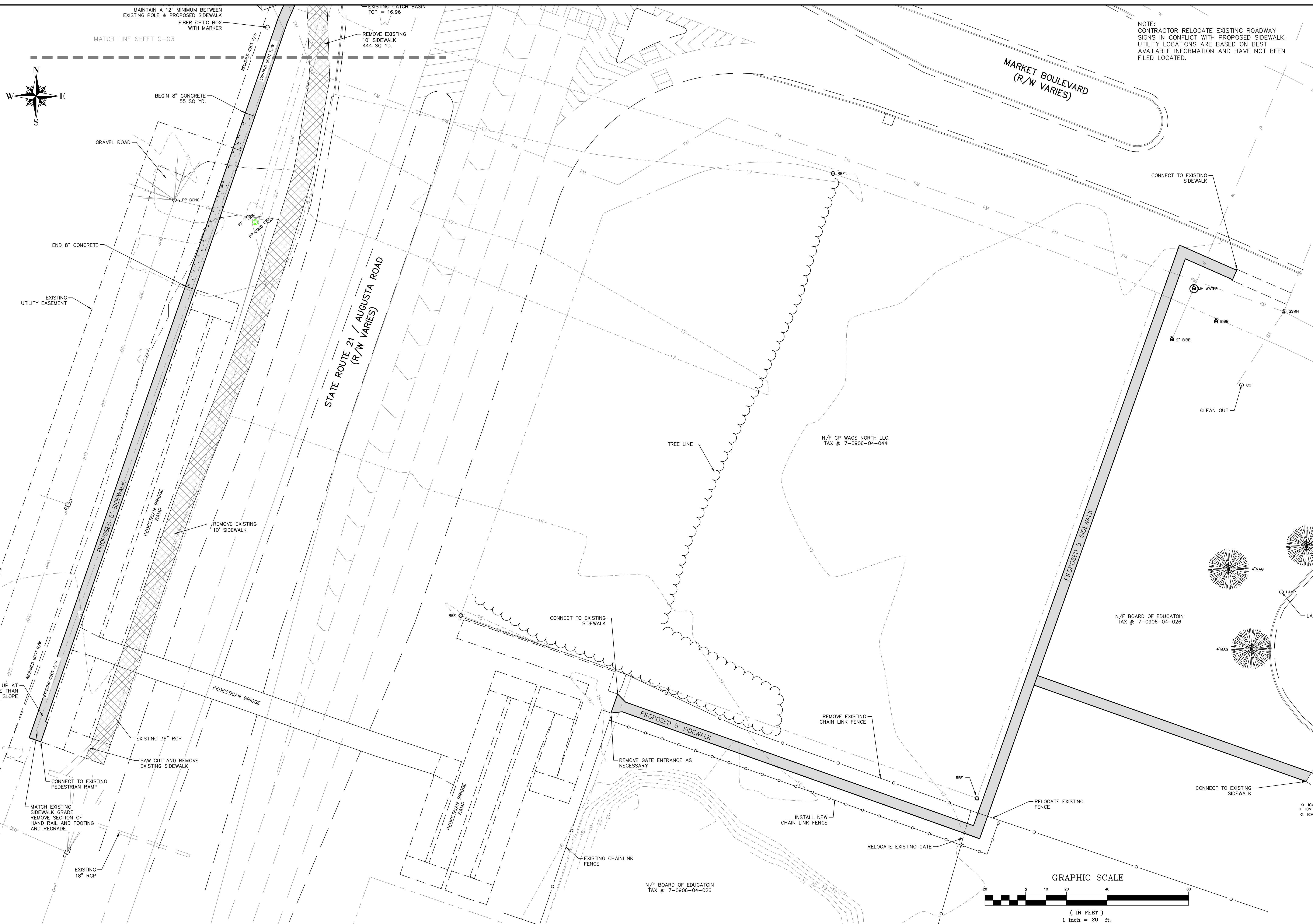

NOTE:
CONTRACTOR RELOCATE EXISTING ROADWAY SIGNS IN CONFLICT WITH PROPOSED SIDEWALK.
UTILITY LOCATIONS ARE BASED ON BEST AVAILABLE INFORMATION AND HAVE NOT BEEN FILED LOCATED.

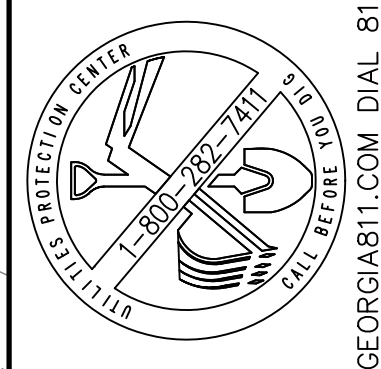

THIS DRAWING IS THE PROPERTY OF T. R. LONG ENGINEERING, P.C. AND MAY NOT BE REPRODUCED, EITHER IN PART OR WHOLLY, IN ANY MANNER WITHOUT THE EXPRESS WRITTEN PERMISSION OF T. R. LONG ENGINEERING, P.C.
THE CONTRACTOR SHALL VERIFY ALL DIMENSIONS CONTAINED WITHIN THIS SET OF DOCUMENTS AND SHALL REPORT ANY DISCREPANCIES TO T. R. LONG ENGINEERING, P.C. FOR IMMEDIATE RESOLUTION.

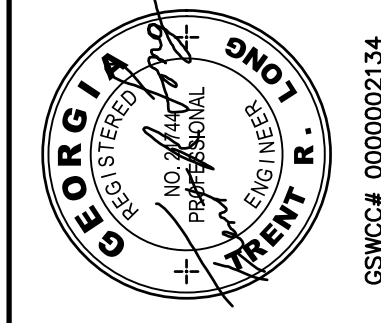

T. R. Long Engineering, P.C.
SAVANNAH
306 Commercial Drive
Savannah, Georgia 31406
Office (912) 335-1046
www.trlongeng.com

HINESVILLE
114 North Commerce St.
Hinesville, Georgia 31313
Office (912) 368-5664

**STATE ROUTE 21
SIDEWALK IMPROVEMENTS FOR
THE CITY OF PORT WENTWORTH**

CITY OF PORT WENTWORTH, CHATHAM COUNTY, GA

SHEET NAME: STAKING & GRADING PLAN	
REVISIONS:	
1.	02/28/2019
2.	03/21/2019
3.	
4.	
5.	
6.	
7.	
8.	
9.	
10.	
INITIAL DATE: 12/17/2018 DRAWN BY: JED CHECKED BY: TRL PROJECT #: 2018-170	
SHEET NUMBER: C-04	

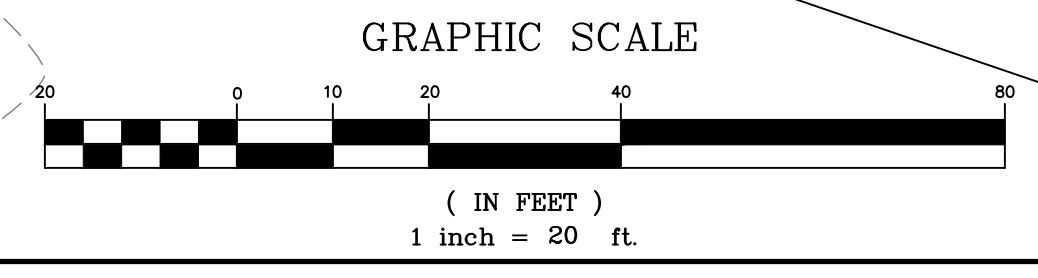

N/F BOARD OF EDUCATION
TAX # 7-0906-04-026

N/F BOARD OF EDUCATION
TAX # 7-0906-04-026

N/F CP WAGS NORTH LLC.
TAX # 7-0906-04-044

MATCH LINE SHEET C-03

BEGIN 8" CONCRETE
55 SQ YD.

EXISTING CATCH BASIN
TOP = 16.96

REMOVE EXISTING
10' SIDEWALK
444 SQ YD.

GRAVEL ROAD

STATE ROUTE 21 / AUGUSTA ROAD
(R/W VARIES)

MARKET BOULEVARD
(R/W VARIES)

TREE LINE

CONNECT TO EXISTING
SIDEWALK

REMOVE EXISTING
CHAIN LINK FENCE

REMOVE GATE ENTRANCE AS
NECESSARY

INSTALL NEW
CHAIN LINK FENCE

RELOCATE EXISTING
FENCE

RELOCATE EXISTING GATE

CONNECT TO EXISTING
SIDEWALK

PEDESTRIAN BRIDGE

SAW CUT AND REMOVE
EXISTING SIDEWALK

MATCH EXISTING
SIDEWALK GRADE
REMOVE SECTION OF
HAND RAIL AND FOOTING
AND REGRADE.

EXISTING
18" RCP

EXISTING 36" RCP

PEDESTRIAN BRIDGE

REMOVE EXISTING
10' SIDEWALK

PEDESTRIAN BRIDGE
RAMP

END 8" CONCRETE

BEGIN 8" CONCRETE
55 SQ YD.

REMOVE EXISTING
10' SIDEWALK
444 SQ YD.

EXISTING CATCH BASIN
TOP = 16.96

MAINTAIN A 12" MINIMUM BETWEEN
EXISTING POLE & PROPOSED SIDEWALK
FIBER OPTIC BOX
WITH MARKER

MATCH LINE SHEET C-03