

# MILLER PARK PAVILLION FOR LIBERTY COUNTY BOARD OF COMMISSIONERS

**OWNER**  
LIBERTY COUNTY  
BOARD OF COMMISSIONERS  
112 NORTH MAIN STREET, SUITE 201  
HINESVILLE, GEORGIA 31313  
(912)876-2164  
**24-HOUR CONTACT**  
**TRENT LONG**  
(912) 368-5664

**ENGINEER**  
T. R. LONG ENGINEERING, P.C.  
114 NORTH COMMERCE STREET  
HINESVILLE, GEORGIA 31313  
(912) 368-5664



**CIVIL ENGINEERING PLANS**

- SHEET C1.1 TITLE SHEET
- SHEET C2.1 EXISTING CONDITIONS
- SHEET C3.1 STAKING PLAN
- SHEET C5.1 UTILITY PLAN
- SHEET C5.2 UTILITY DETAILS
- SHEET C5.3 UTILITY DETAILS
- SHEET C7.1 INITIAL EROSION CONTROL PLAN
- SHEET C7.2 INTERMEDIATE EROSION CONTROL PLAN
- SHEET C7.3 FINAL EROSION CONTROL PLAN
- SHEET C7.4 EROSION CONTROL NOTES
- SHEET C7.5 EROSION CONTROL NOTES
- SHEET C7.6 EROSION CONTROL DETAILS
- SHEET C7.7 EROSION CONTROL DETAILS
- SHEET C7.8 EROSION CONTROL DETAILS

**ARCHITECTURAL PLANS**

- SHEET A1.1 - PAVILION FLOOR PLAN
- SHEET A1.2 - PAVILION ELEVATIONS
- SHEET A1.3 - PAVILION FOUNDATION PLAN
- SHEET A1.4 - PAVILION UTILITY PLAN

LOCATION: N31° 48' 37.87", W81° 29' 47.31"  
(31.810519, -81.496475)  
DISTURBED ACREAGE: 0.25 AC.  
TOTAL SITE ACREAGE: 30.6 AC.

DRAWING LEGEND		
DESCRIPTION	PROPOSED	EXISTING
RIGHT OF WAY	--- R/W	--- R/W
EDGE OF PAVEMENT	---	---
DITCH CENTERLINE	---	---
SANITARY SEWER	--- 8"S	---
WATER LINE	--- 10"W	--- 10"W
FORCE MAIN	--- FM	--- FM
UNDERGROUND GAS LINE	--- 8"G	--- 8"G
CONTOURS	--- 81	--- 81
STORM DRAINAGE PIPE	---	---
ELEVATION		X 81.90
SILT FENCE NON-SENSITIVE	⊙ S1-NS	
SILT FENCE SENSITIVE	⊙ S1-S	
INLET PROTECTION	⊙ Sd2-I	
CHECK DAM - HAY BALE	⊙ Cd-Hb	
CHECK DAM - RIP RAP	⊙ Cd-Rp	
CONSTRUCTION EXIT	⊙ Co	
STORM OUTLET PROTECTION	⊙ S1	
SILT FENCE	---	
MULCHING	---	
TEMPORARY GRASSING	---	
PERMANENT GRASSING	---	
FIRE HYDRANT	⊙	⊙
SEWER MANHOLE	⊙	⊙
WATER VALVE	⊙	⊙
DRAINAGE FLOW	⊙	⊙
WATER METER	⊙	⊙
BENCHMARK	⊙	⊙
WELL	⊙	⊙
GUY POLE	⊙	⊙
IRON PIN	⊙	⊙
TELEPHONE PEDESTAL	⊙	⊙
POWER POLE	⊙	⊙

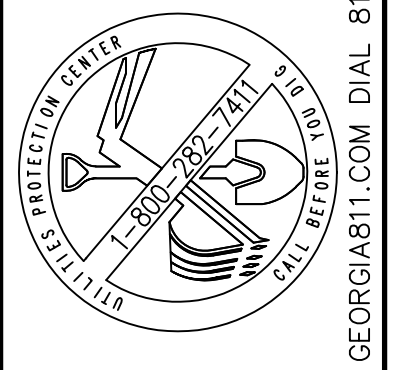

THIS DRAWING IS THE PROPERTY OF T. R. LONG ENGINEERING, P.C. AND MAY NOT BE REPRODUCED, COPIED, OR TRANSMITTED IN ANY MANNER WITHOUT THE WRITTEN PERMISSION OF T. R. LONG ENGINEERING, P.C.  
THE CONTRACTOR SHALL VERIFY ALL DIMENSIONS CONTAINED WITHIN THIS SET OF DOCUMENTS AND SHALL REPORT ANY DISCREPANCIES TO T. R. LONG ENGINEERING, P.C. FOR IMMEDIATE RESOLUTION.

HINESVILLE:  
114 North Commerce Street  
Hinesville, Georgia 31313  
(912) 368-5664  
POOLER:  
1000 Towne Center Blvd  
Suite 304  
Pooler, Georgia 31322  
(912) 335-1046



MILLER PARK PAVILION  
FOR  
LIBERTY COUNTY  
BOARD OF COMMISSIONERS  
TANTARCHEL NUMBER: 14007 LIBERTY COUNTY, GEORGIA

SHEET NAME:  
TITLE SHEET

REVISIONS:

1.	
2.	
3.	
4.	
5.	
6.	
7.	
8.	
9.	
10.	

INITIAL DATE: 4/26/2024  
DRAWN BY: KRC  
CHECKED BY: TRL  
PROJECT #: 200044

SHEET NUMBER:  
C.I.I

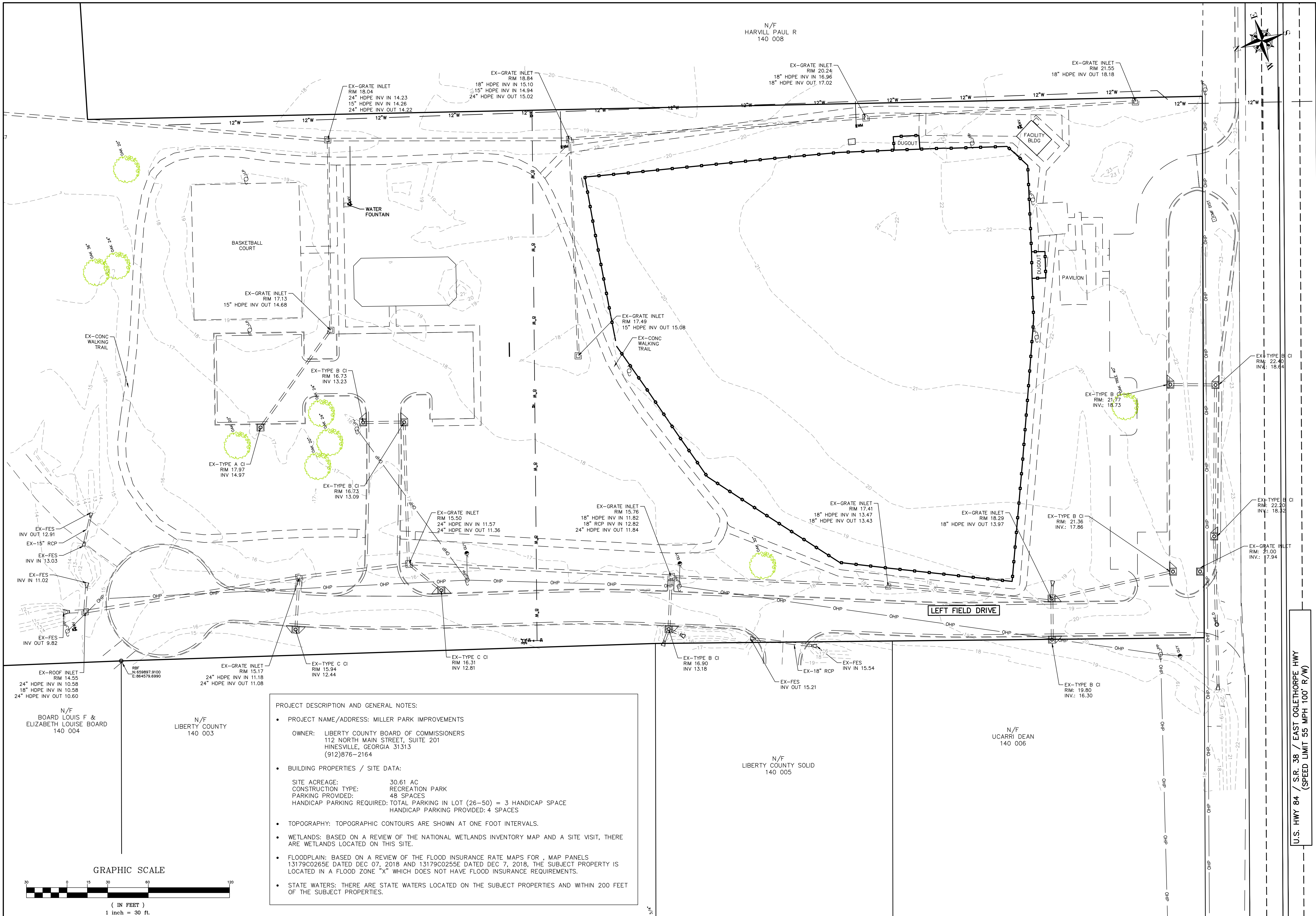

**PROJECT DESCRIPTION AND GENERAL NOTES:**

- PROJECT NAME/ADDRESS: MILLER PARK IMPROVEMENTS
- OWNER: LIBERTY COUNTY BOARD OF COMMISSIONERS  
112 NORTH MAIN STREET, SUITE 201  
HINESVILLE, GEORGIA 31313  
(912)876-2164
- BUILDING PROPERTIES / SITE DATA:
  - SITE ACREAGE: 30.61 AC
  - CONSTRUCTION TYPE: RECREATION PARK
  - PARKING PROVIDED: 48 SPACES
  - HANDICAP PARKING REQUIRED: TOTAL PARKING IN LOT (26-50) = 3 HANDICAP SPACE
  - HANDICAP PARKING PROVIDED: 4 SPACES
- TOPOGRAPHY: TOPOGRAPHIC CONTOURS ARE SHOWN AT ONE FOOT INTERVALS.
- WETLANDS: BASED ON A REVIEW OF THE NATIONAL WETLANDS INVENTORY MAP AND A SITE VISIT, THERE ARE WETLANDS LOCATED ON THIS SITE.
- FLOODPLAIN: BASED ON A REVIEW OF THE FLOOD INSURANCE RATE MAPS FOR , MAP PANELS 13179C0265E DATED DEC 07, 2018 AND 13179C0255E DATED DEC 7, 2018, THE SUBJECT PROPERTY IS LOCATED IN A FLOOD ZONE "X" WHICH DOES NOT HAVE FLOOD INSURANCE REQUIREMENTS.
- STATE WATERS: THERE ARE STATE WATERS LOCATED ON THE SUBJECT PROPERTIES AND WITHIN 200 FEET OF THE SUBJECT PROPERTIES.

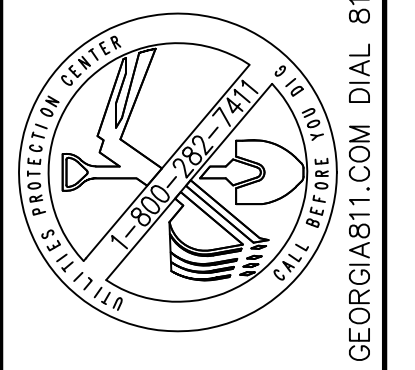
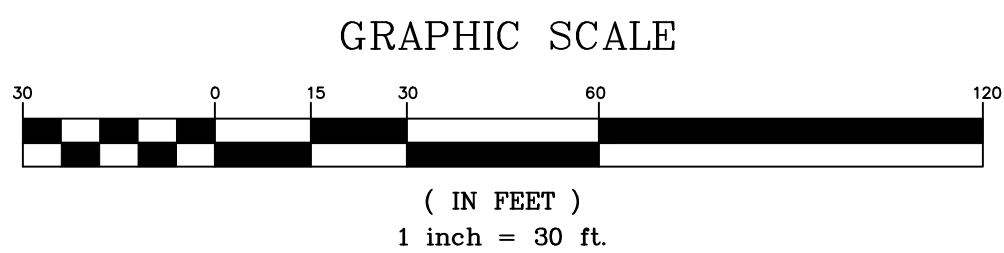

THIS DRAWING IS THE PROPERTY OF T. R. LONG ENGINEERING, P.C. AND MAY NOT BE REPRODUCED, COPIED, EITHER IN PART OR WHOLLY, IN ANY MANNER WITHOUT THE EXPRESS WRITTEN PERMISSION OF T. R. LONG ENGINEERING, P.C. THE CONTRACTOR SHALL VERIFY ALL DIMENSIONS CONTAINED WITHIN THIS SET OF DOCUMENTS AND SHALL REPORT ANY DISCREPANCIES TO T. R. LONG ENGINEERING, P.C. FOR IMMEDIATE RESOLUTION.

HINESVILLE:  
114 North Commerce Street  
Hinesville, Georgia 31313  
(912) 368-5664

POOLER:  
1000 Towne Center Blvd  
Suite 304  
Pooler, Georgia 31322  
(912) 335-1046



**MILLER PARK PAVILION**  
FOR  
**LIBERTY COUNTY**  
**BOARD OF COMMISSIONERS**

TAX PARCEL NUMBER: 14007 LIBERTY COUNTY, GEORGIA

SHEET NAME:  
EXISTING  
CONDITIONS

REVISIONS:

1.	
2.	
3.	
4.	
5.	
6.	
7.	
8.	
9.	
10.	

INITIAL DATE: 4/26/2024  
DRAWN BY: RRC  
CHECKED BY: TRL  
PROJECT #: 200044

SHEET NUMBER:  
**C2.1**

U.S. HWY 84 / S.R. 38 / EAST OGLETHORPE HWY  
(SPEED LIMIT 55 MPH 100' R/W)

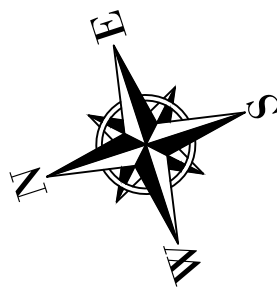

N/F  
HARVILL PAUL R  
140 008

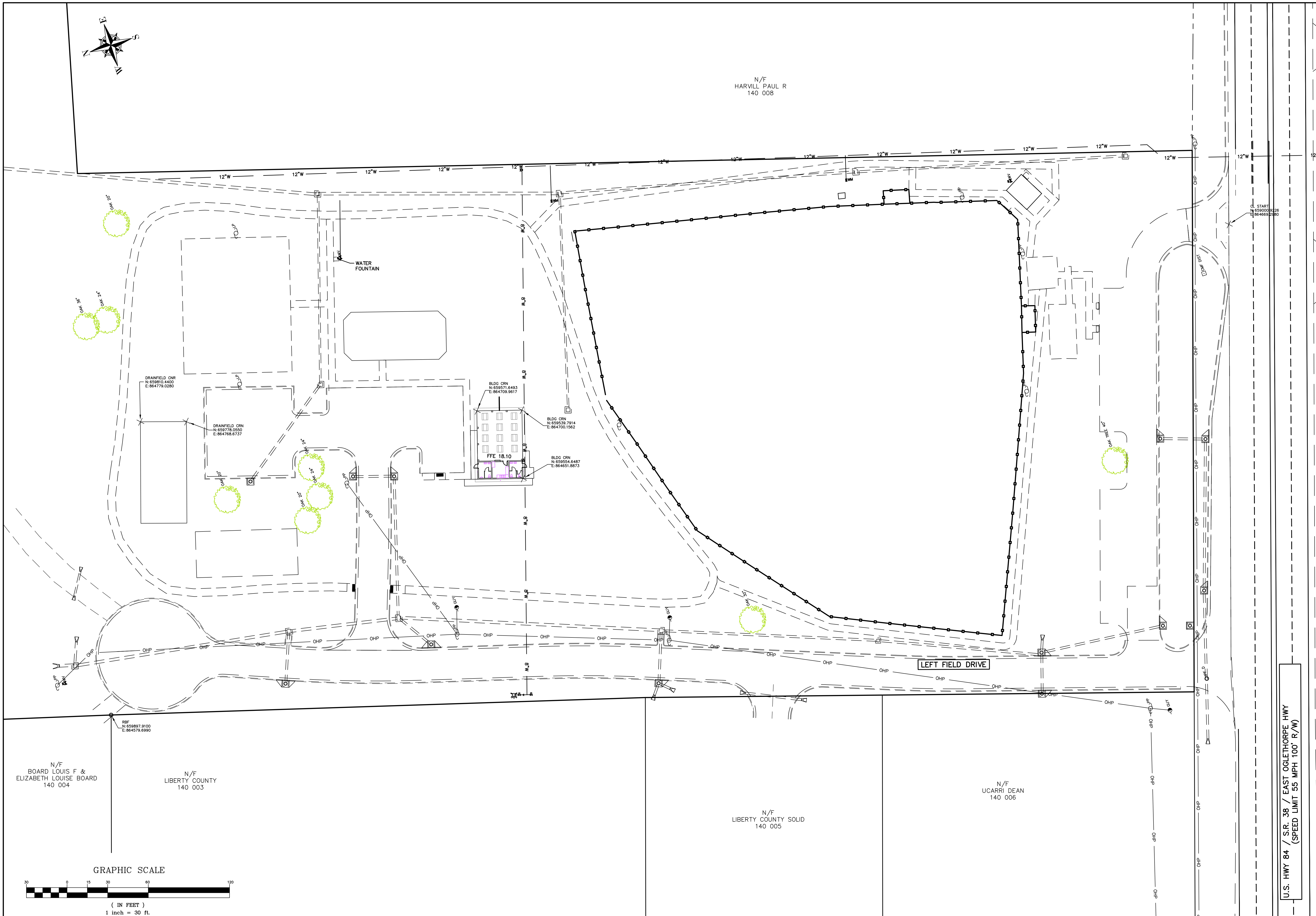

N/F  
BOARD LOUIS F &  
ELIZABETH LOUISE BOARD  
140 004

N/F  
LIBERTY COUNTY  
140 003

N/F  
LIBERTY COUNTY SOLID  
140 005

N/F  
UCARRI DEAN  
140 006

GRAPHIC SCALE

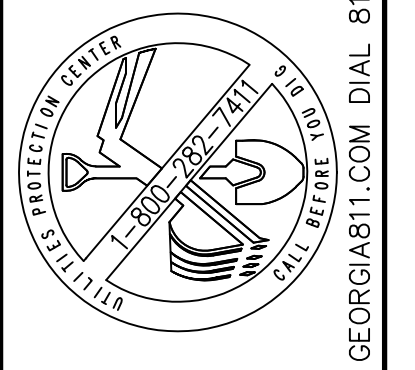
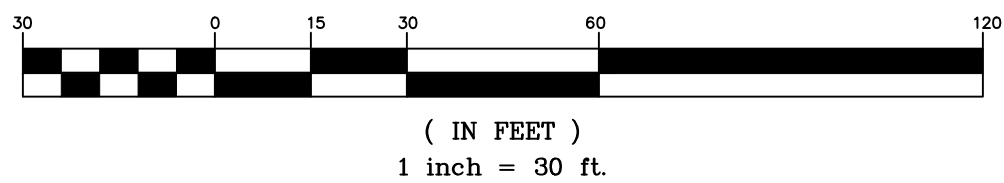

THIS DRAWING IS THE PROPERTY OF T. R. LONG ENGINEERING, P.C. AND MAY NOT BE REPRODUCED, EITHER IN PART OR WHOLLY, IN ANY MANNER, WITHOUT THE EXPRESS WRITTEN PERMISSION OF T. R. LONG ENGINEERING, P.C.

THE CONTRACTOR SHALL VERIFY ALL DIMENSIONS CONTAINED WITHIN THIS SET OF DOCUMENTS AND SHALL REPORT ANY DISCREPANCIES TO T. R. LONG ENGINEERING, P.C. FOR IMMEDIATE RESOLUTION.

HINESVILLE:  
114 North Commerce Street  
Hinesville, Georgia 31313  
(912) 365-5664

POOLER:  
1000 Towne Center Blvd  
Suite 304  
Pooler, Georgia 31322  
(912) 335-1046



MILLER PARK PAVILION  
FOR  
LIBERTY COUNTY  
BOARD OF COMMISSIONERS  
TAX PARCEL NUMBER: 14007 LIBERTY COUNTY, GEORGIA

SHEET NAME:  
STAKING  
PLAN

REVISIONS:

1.	
2.	
3.	
4.	
5.	
6.	
7.	
8.	
9.	
10.	

INITIAL DATE: 4/26/2024  
DRAWN BY: KRC  
CHECKED BY: TRL  
PROJECT #: 200044

SHEET NUMBER:

C3.1

U.S. HWY 84 / S.R. 38 / EAST OGLETHORPE HWY  
(SPEED LIMIT 55 MPH 100' R/W)

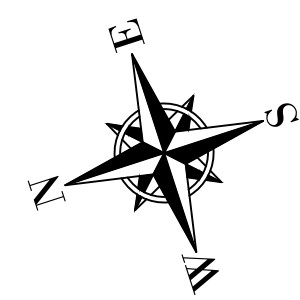

N/F  
HARVILL PAUL R  
140 008

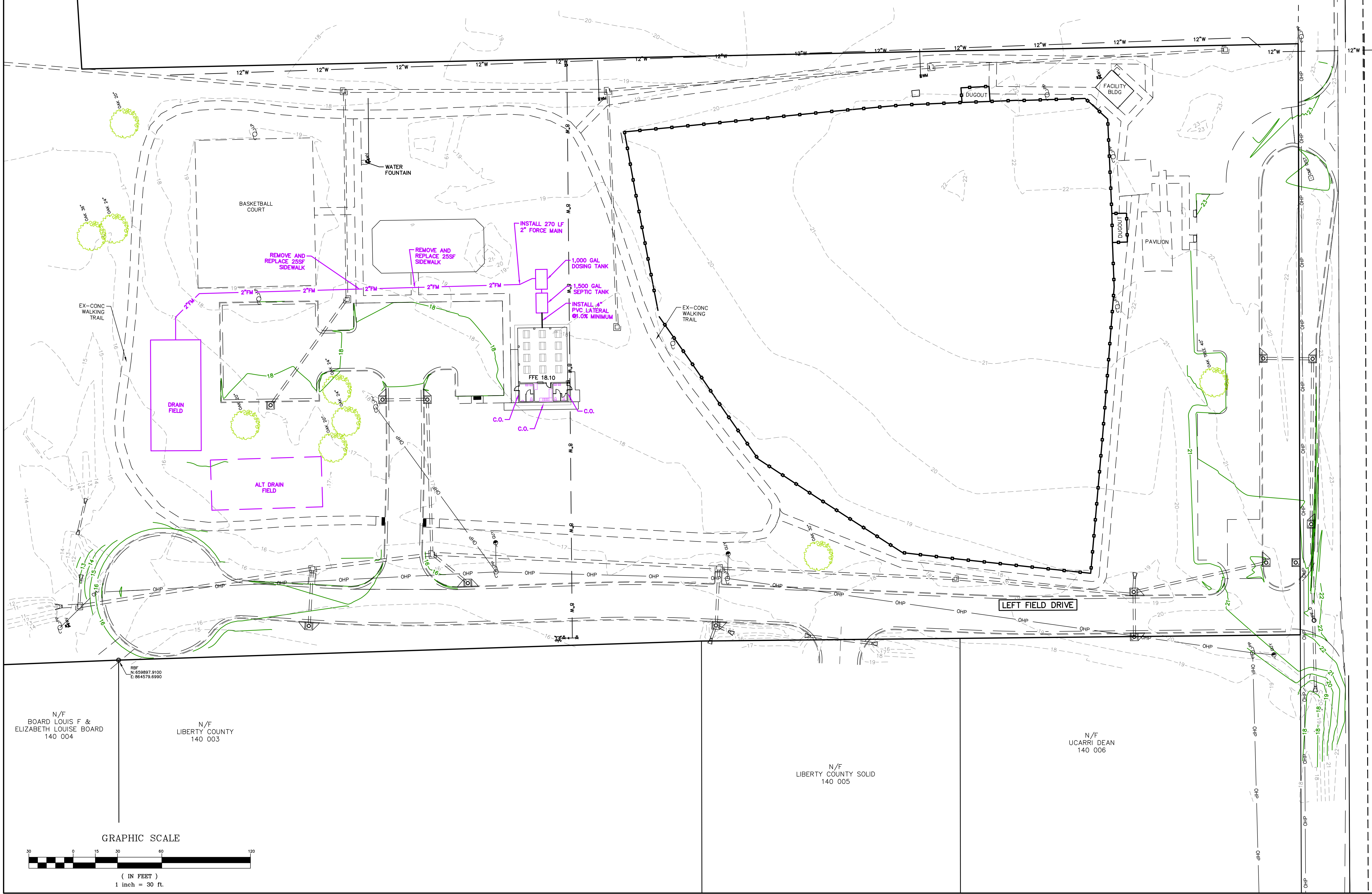

REMOVE AND REPLACE 25SF SIDEWALK

INSTALL 270 LF 2\"/>

DRAIN FIELD

ALT DRAIN FIELD

1,000 GAL DOSING TANK

1,500 GAL SEPTIC TANK

INSTALL 4\"/>

N/F BOARD LOUIS F & ELIZABETH LOUISE BOARD 140 004

N/F LIBERTY COUNTY 140 003

N/F UCARRI DEAN 140 006

N/F LIBERTY COUNTY SOLID 140 005

GRAPHIC SCALE

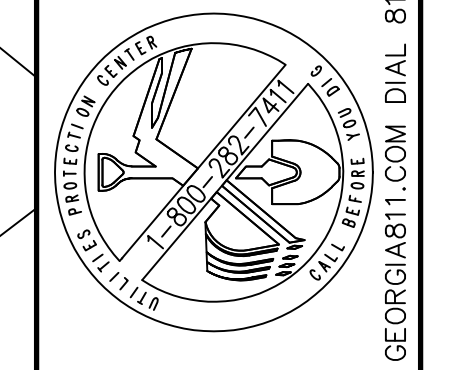
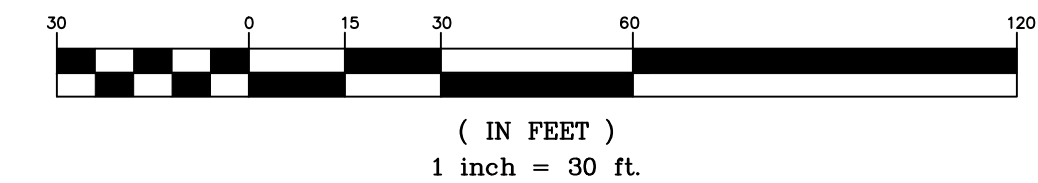

THIS DRAWING IS THE PROPERTY OF T. R. LONG ENGINEERING, P.C. AND MAY NOT BE REPRODUCED, COPIED, OR TRANSMITTED IN ANY MANNER WITHOUT THE EXPRESS WRITTEN PERMISSION OF T. R. LONG ENGINEERING, P.C.

THE CONTRACTOR SHALL VERIFY ALL DIMENSIONS CONTAINED WITHIN THIS SET OF DOCUMENTS AND SHALL REPORT ANY DISCREPANCIES TO T. R. LONG ENGINEERING, P.C. FOR IMMEDIATE RESOLUTION.

HINESVILLE:  
114 North Commerce Street  
Hinesville, Georgia 31313  
(912) 368-5664

POOLER:  
1000 Towne Center Blvd  
Suite 304  
Pooler, Georgia 31322  
(912) 335-1046



MILLER PARK PAVILION  
FOR  
LIBERTY COUNTY  
BOARD OF COMMISSIONERS

TAX PARCEL NUMBER: 14007 LIBERTY COUNTY, GEORGIA

SHEET NAME:  
SITE  
UTILITY PLAN

REVISIONS:

1.	
2.	
3.	
4.	
5.	
6.	
7.	
8.	
9.	
10.	

INITIAL DATE: 4/26/2024  
DRAWN BY: KRC  
CHECKED BY: TRL  
PROJECT #: 200044

SHEET NUMBER:

C5.1

U.S. HWY 84 / S.R. 38 / EAST OGLETHORPE HWY  
(SPEED LIMIT 55 MPH 100' R/W)

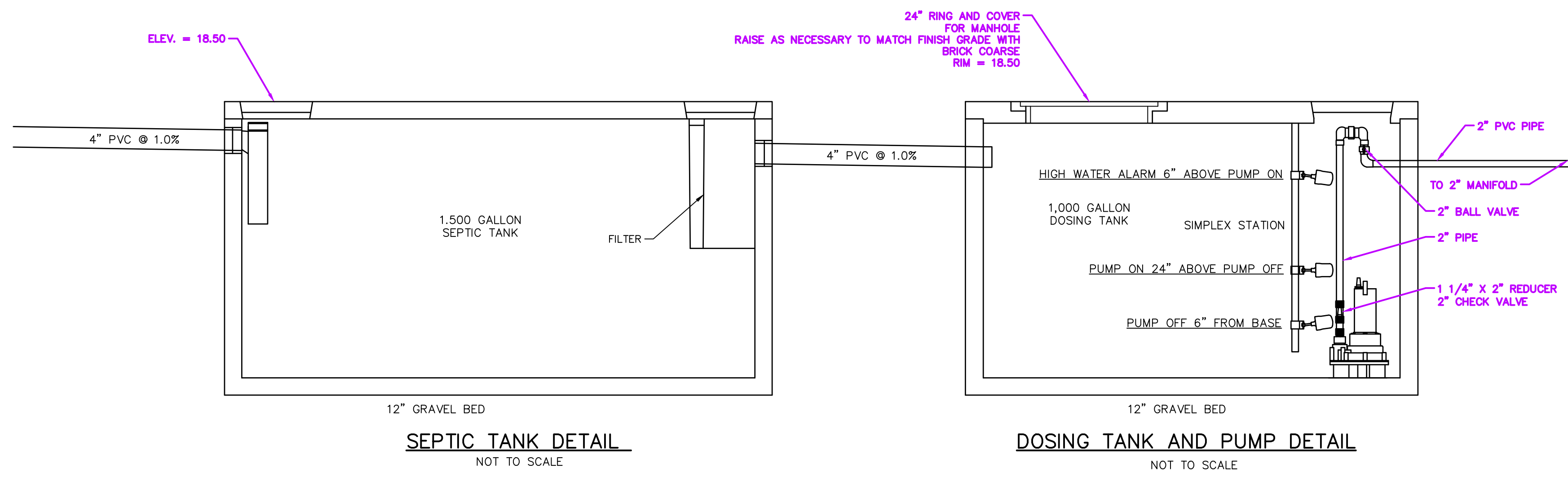

**SEPTIC TANK DETAIL**  
NOT TO SCALE

**DOSING TANK AND PUMP DETAIL**  
NOT TO SCALE

NOTE  
1. CONTROL PANEL TO BE MOUNTED ON SIDE OF BUILDING.  
2. NO JUNCTION BOXES ALLOWED FOR PUMP WIRES OR FLOAT WIRES.

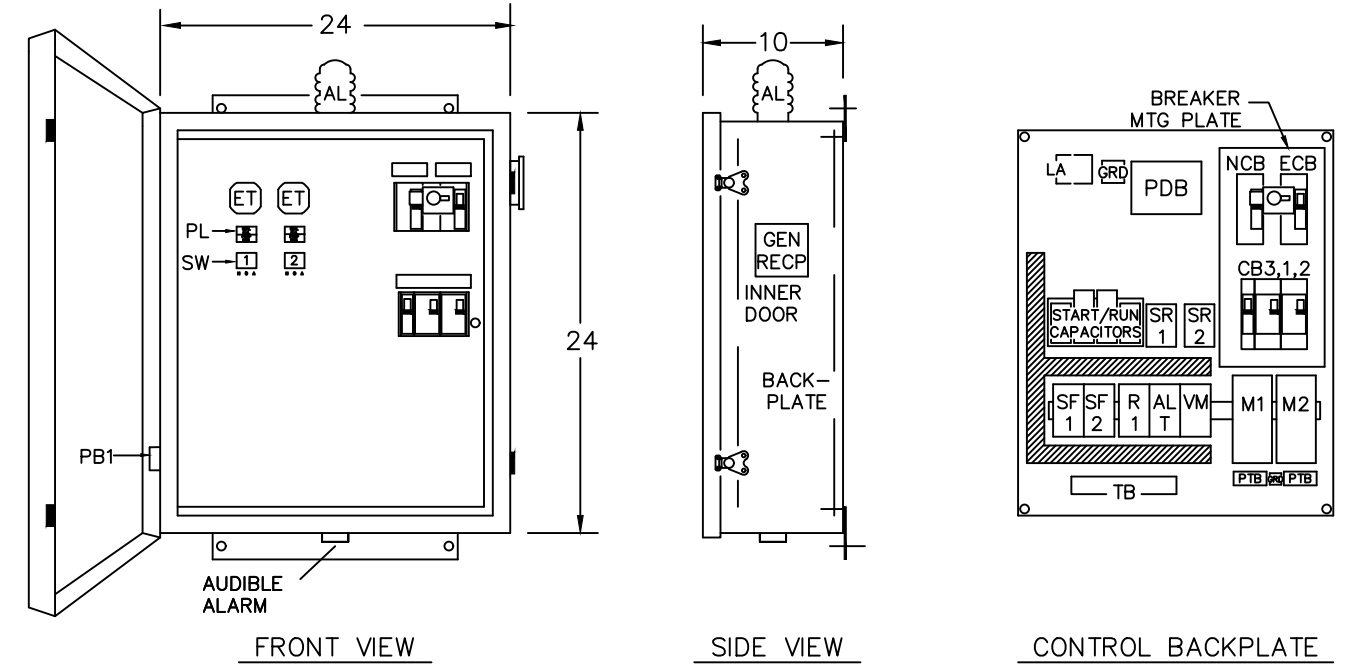

- NOTES:  
1-ENCLOSURE: NEMA 3R STAINLESS STEEL  
2-MATERIAL: 14 GAUGE #304 STN STL  
3-CONSTRUCTION: FORMED AND WELDED  
4-FINISH: NO. 28 BRUSHED  
5-HINGE: STAINLESS STEEL  
6-LATCHES: STAINLESS STEEL LOOKABLE
- PL-TOP SEAL FAILURE/ BOTTOM PUMP RUN  
SW-HOA SINGLE POLE DOUBLE THROW SWITCH  
FBI-ALARM SILENCE  
ET-ELAPSE TIME METER  
SR-START RELAY  
RC-RUN CAPACITOR  
RES-RESISTOR  
AL-ALARM LIGHT  
TB-TERMINAL BLOCK  
GRD-GROUND TERMINAL
- LA-LIGHTING ARRESTOR  
VM-VOLTAGE MONITOR  
ALT-ALTERNATOR  
SF-SEAL FAIL RELAY  
SR-START RELAY  
RC-RUN CAPACITOR  
RES-RESISTOR  
AL-ALARM LIGHT  
TB-TERMINAL BLOCK  
GRD-GROUND TERMINAL

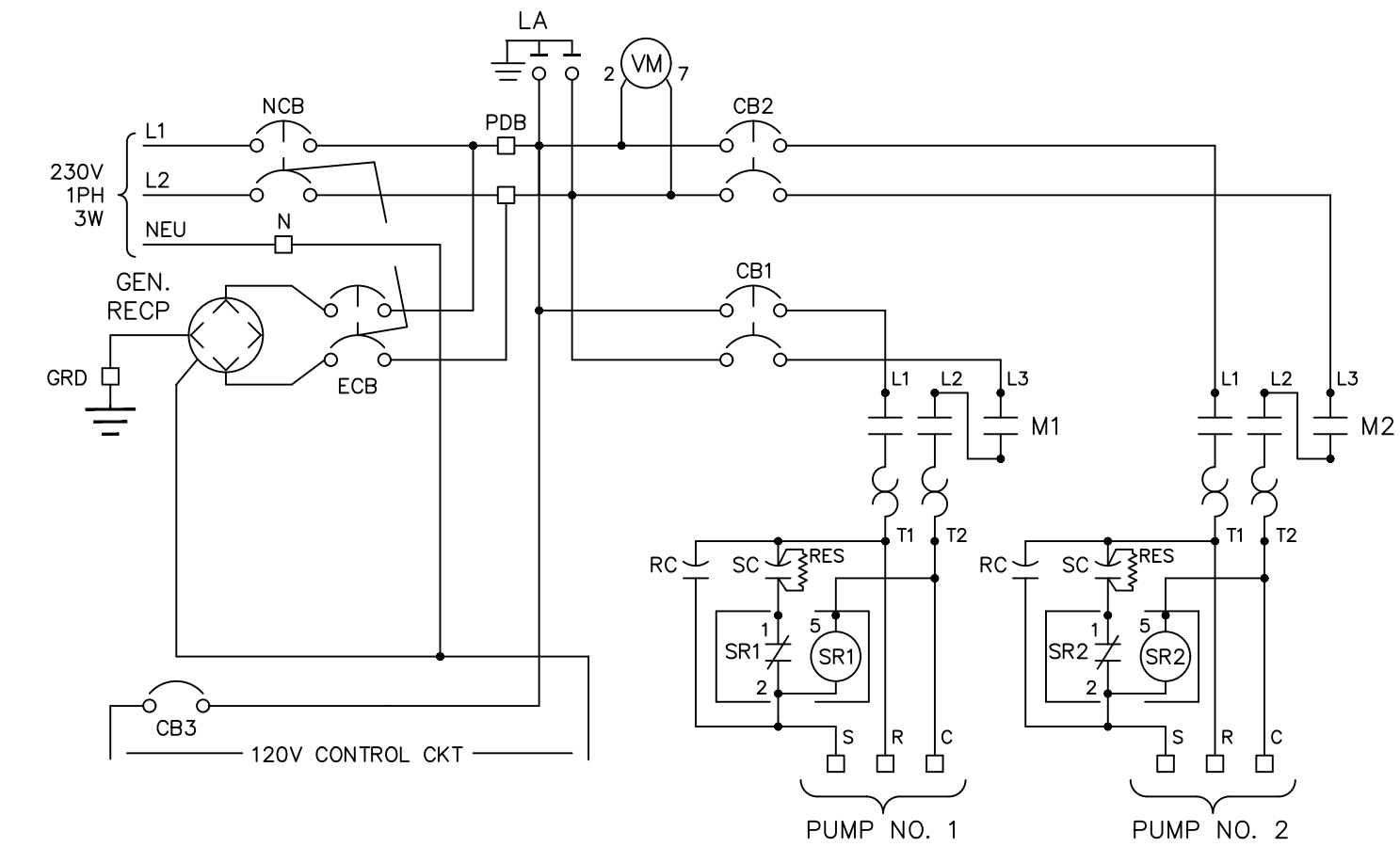

NO. PUMPS: ONE MOTOR HP: 1.3 HP (MIN.)  
DISCHARGE: 1-1/4" RPM: 1750  
DESIGN FLOW: 30.0 GPM VOLTAGE: 230V  
DESIGN TDH: 10.23' PHASE: SINGLE

HEAVY DUTY SUBMERSIBLE GRINDER PUMP, PIRANHA S10/4 OR APPROVED EQUIVALENT.  
CONTRACTOR TO VERIFY PUMP SELECTION WITH ENGINEER PRIOR TO PURCHASE AND INSTALLATION.

- PUMP NOTES**
- FURNISH ONE ABS HEAVY DUTY SUBMERSIBLE GRINDER PUMP, PIRANHA S10/4 OR APPROVED EQUIVALENT.
  - PUMP SHALL BE CONNECTED TO THE DISCHARGE PIPING WHEN LOWERED ONTO THE DISCHARGE CONNECTION BY ONE 2" DIA. SCH40 304SS RAIL.
  - PUMP SHALL BE CENTRIFUGAL TYPE WITH ROTATING CUTTER MOUNTED ON THE PUMP SHAFT.
  - SHREDDING SHALL OCCUR OUTSIDE OF VOLUME TO AVOID CLOGGING.
  - THE CUTTER SHALL BE SUPER ABRASIVE MATERIAL AND THE HARDNESS OF 58-62 ROCKWELL C.
  - EACH PUMP SHALL BE EQUIPPED WITH TWO SEALS.
  - THE LOWER SEAL SHALL BE MECHANICAL TYPE WITH SILICON CARBIDE FACES.
  - THE OIL CHAMBER SHALL BE FITTED WITH A MOISTURE PROBE EXTENDING FROM THE BOTTOM OF THE MOTOR HOUSING INTO THE OIL CHAMBER.
  - THE PUMP MOTOR SHALL BE AIR FILLED AND HAVE CLASS "F" INSULATED MOISTURE RESISTANT WINDINGS.
  - BIMETALLIC THERMAL SWITCHES SHALL BE IMBEDDED INTO EACH PHASE OF THE WINDING TO SENSE HIGH TEMPERATURE.
  - FLOAT HOLDER AND UPPER GUIDE RAIL BRACKETS SHALL BE MADE WITH 304SS ONLY.
  - FLOAT SWITCHES SHALL BE UL LISTED TYPE "S-ROTOFLOAT" MANUFACTURED BY ANCHOR SCIENTIFIC, INC. WITH 30 FEET OF STG PVC CABLE.
  - ALL ELECTRICAL CABLES SHALL BE SOLID RUNS WITH NO SPLICES.
  - ALL ELECTRICAL CABLES TO BE INSTALLED IN 1.5" PVC CONDUIT.

- SEPTIC SYSTEM NOTES**
- SEPTIC SYSTEM SITE PREPARATION AND FILLING PROCEDURES SHALL FOLLOW GUIDELINES AND RULES ESTABLISHED IN THE "MANUAL FOR ON-SITE SEWAGE MANAGEMENT SYSTEMS," RULES AND REGULATIONS FOR ON-SITE SEWAGE MANAGEMENT SYSTEMS AND ON SITE SEWAGE FILL REQUIREMENTS BY THE LIBERTY COUNTY HEALTH DEPARTMENT, ENVIRONMENTAL HEALTH DIVISION.
  - LIBERTY COUNTY HEALTH DEPARTMENT SHALL INSPECT ORIGINAL SOIL AFTER THE ORIGINAL SOIL IS PREPARED AND PRIOR TO PLACEMENT OF FILL MATERIAL. NO FILL MATERIAL SHALL BE PLACED UNTIL THE LIBERTY COUNTY HEALTH DEPARTMENT HAS APPROVED THE PREPARED AREA.
  - NO PERSON MAY COVER OR USE AN ONSITE SEWAGE MANAGEMENT SYSTEM UNTIL FINAL INSPECTION HAS BEEN MADE BY THE COUNTY BOARD OF HEALTH TO DETERMINE COMPLIANCE WITH PROVISIONS OF THE CONSTRUCTION PERMIT ISSUED FOR THIS SITE AND WRITTEN APPROVAL HAS BEEN ISSUED BY THE COUNTY BOARD OF HEALTH.
  - ALL SOLID PIPE AND FITTINGS USED IN AN ON-SITE SEWAGE DISPOSAL SYSTEM, BEGINNING AT THE BUILDING SHALL BE NSF INTERNATIONAL SCHEDULE 40 PVC OR EQUIVALENT AND SHALL BE A MINIMUM OF 2" IN DIAMETER. SEWERS UNDER DRIVEWAYS OF SIMILAR AREAS OF LOAD OR IMPACT SHALL BE OF MATERIAL CAPABLE OF WITHSTANDING ANTICIPATED LOADS OR INSTALLED SA AS TO PROVIDE PROTECTION FROM CRUSHING.
  - SEE SOIL REPORT FROM ARROWOOD ENVIRONMENTAL GROUP FOR SOIL TYPES AND SITE EVALUATION. USE 45 MIN/IN PERC. RATE.

**SEWAGE SYSTEM CALCULATIONS:**

100 PEOPLE/DAY 10GPD/PERSON = 1,000 GPD  
USE 1,500 GALLON SEPTIC TANK

SEE SOIL REPORT  
DEPTH TO SEASONAL HIGH GROUND WATER 48"  
ABSORPTION RATE AT TRENCH DEPTH IS 45 MIN./IN.  
RECOMMENDED TRENCH DEPTH 0 INCHES

ABSORPTION FIELD = (1,000 GAL)/((SQ FT 45)/5) = 1341.6 SQ.FT.  
LENGTH OF TRENCH = 1,341.6 SQ.FT./3 FT. = 447.2 L.F.  
35% REDUCTION FOR INFILTRATOR QUICK 4 HIGH CAPACITY BRAND = (447.21 L.F.)(.65) = 290.7 L.F.  
USE 300 FEET OF EASY FLOW

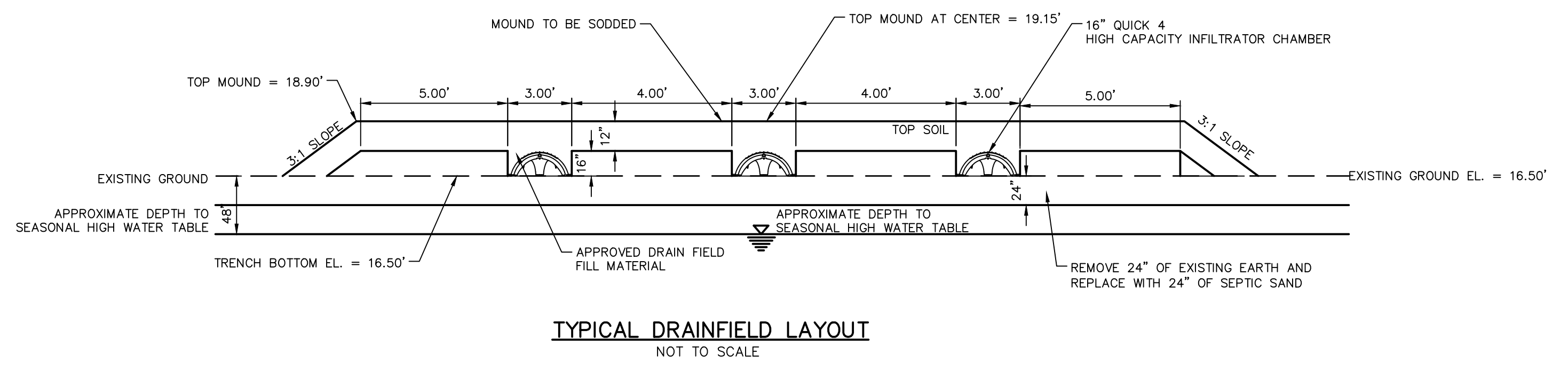

**TYPICAL DRAINFIELD LAYOUT**  
NOT TO SCALE

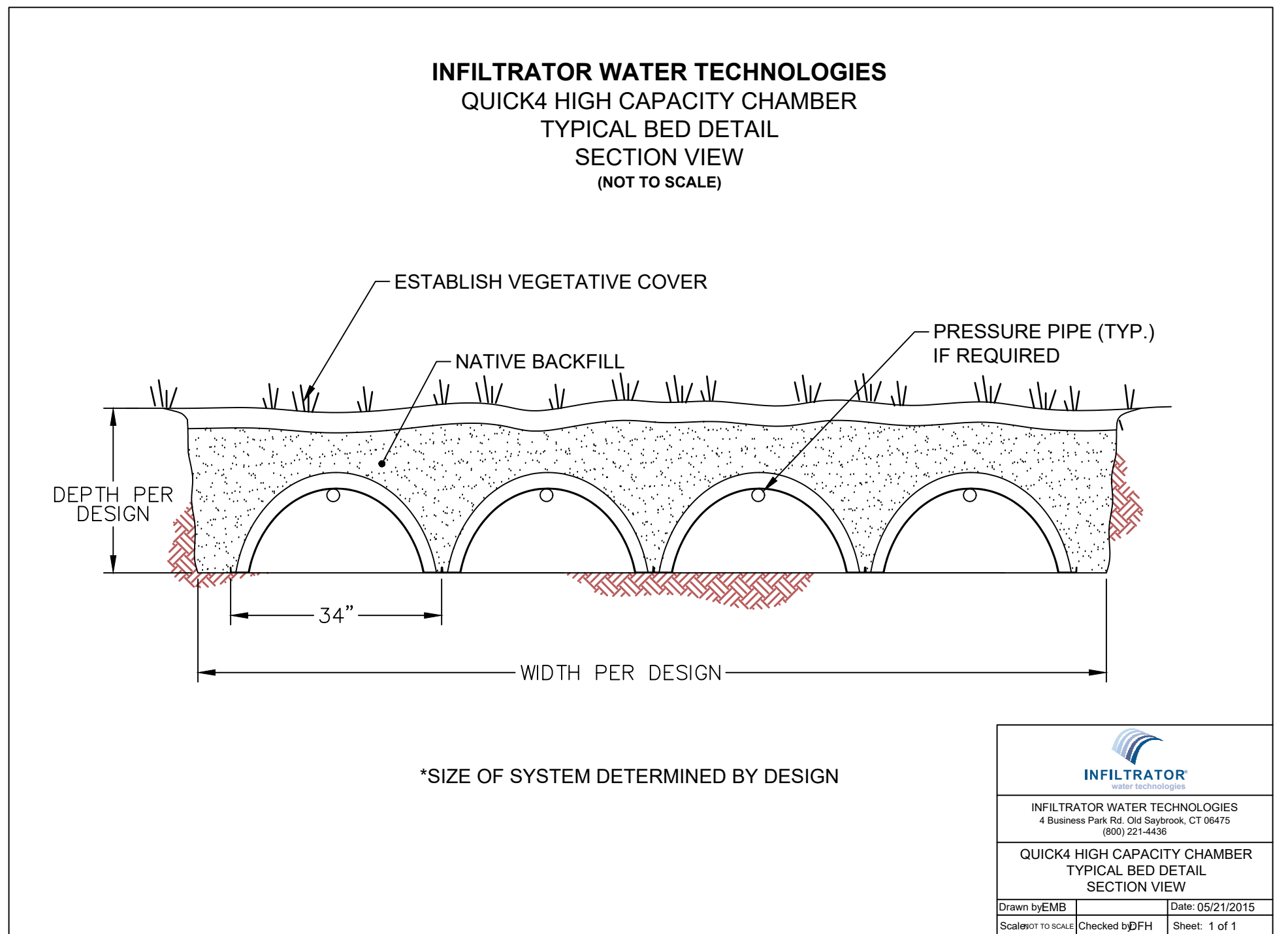

**INFILTRATOR WATER TECHNOLOGIES  
QUICK4 HIGH CAPACITY CHAMBER  
TYPICAL BED DETAIL  
SECTION VIEW  
(NOT TO SCALE)**

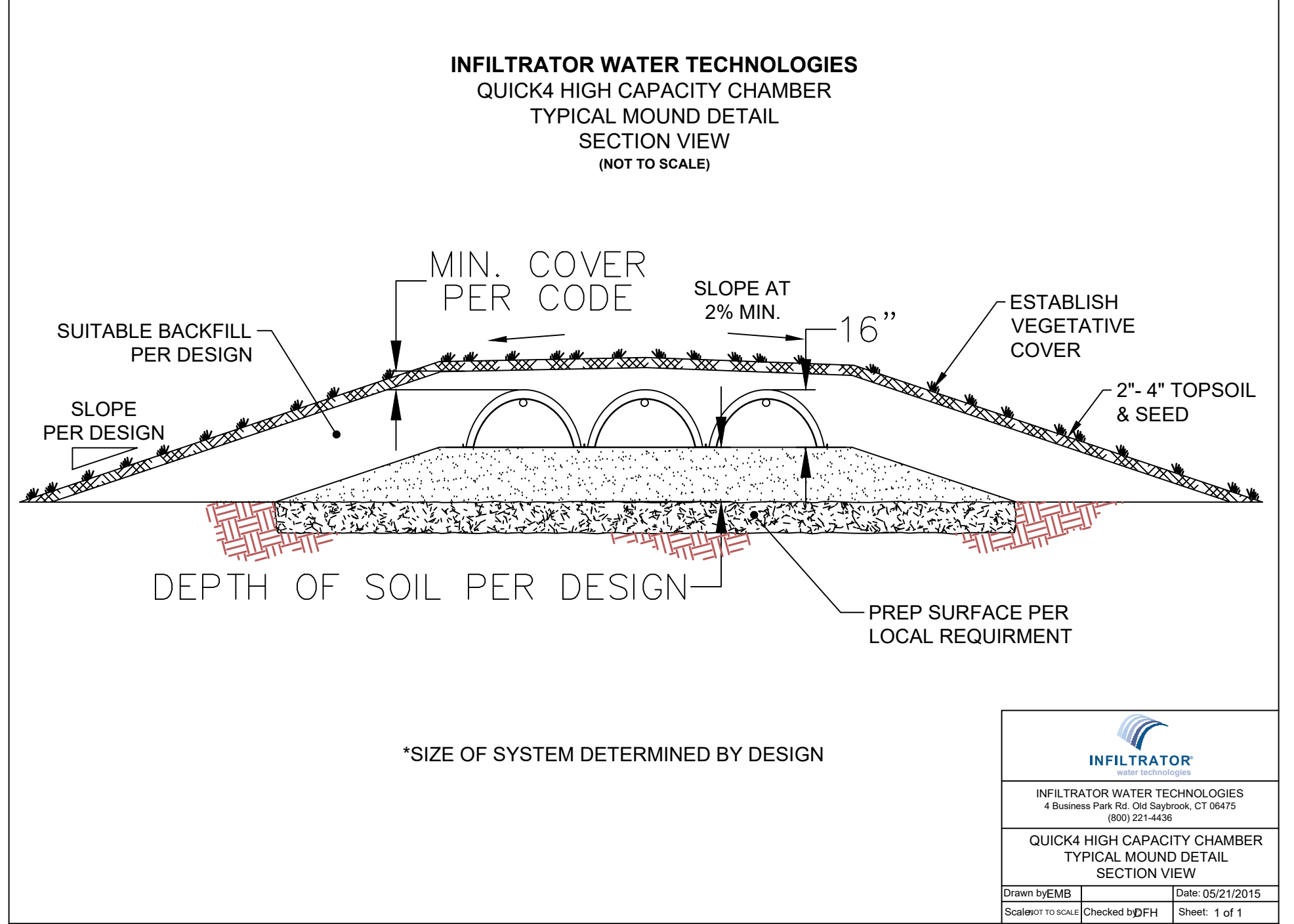

**INFILTRATOR WATER TECHNOLOGIES  
QUICK4 HIGH CAPACITY CHAMBER  
TYPICAL MOUND DETAIL  
SECTION VIEW  
(NOT TO SCALE)**

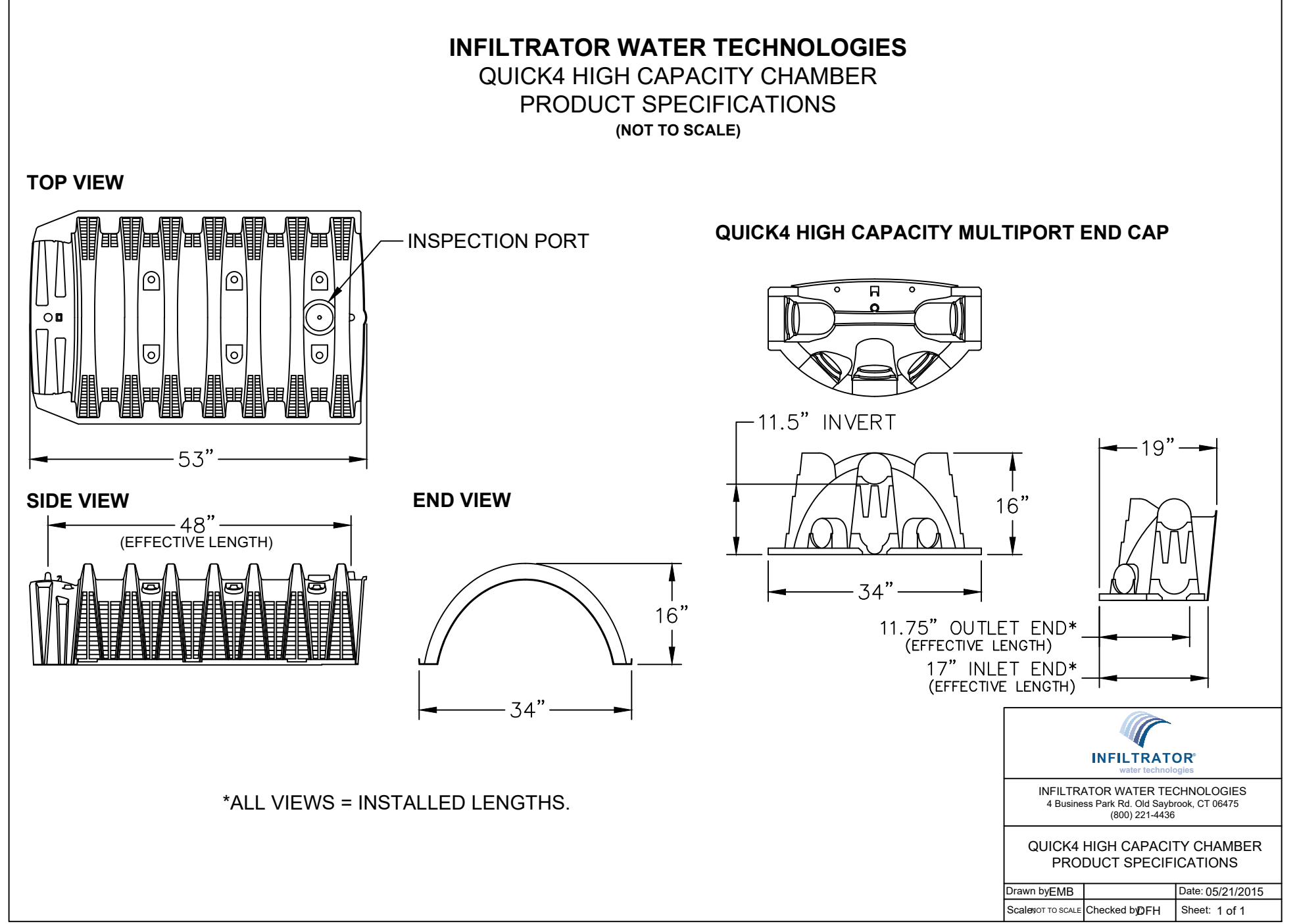

**INFILTRATOR WATER TECHNOLOGIES  
QUICK4 HIGH CAPACITY CHAMBER  
PRODUCT SPECIFICATIONS  
(NOT TO SCALE)**

**INFILTRATOR**  
INFILTRATOR WATER TECHNOLOGIES  
4 Business Park Rd. Old Saybrook, CT 06475  
(800) 221-4438

QUICK4 HIGH CAPACITY CHAMBER  
TYPICAL BED DETAIL  
SECTION VIEW

Drawn by: EMB Checked by: DFH Date: 05/21/2015  
Scale: 1/8\"/>

**INFILTRATOR**  
INFILTRATOR WATER TECHNOLOGIES  
4 Business Park Rd. Old Saybrook, CT 06475  
(800) 221-4438

QUICK4 HIGH CAPACITY CHAMBER  
TYPICAL MOUND DETAIL  
SECTION VIEW

Drawn by: EMB Checked by: DFH Date: 05/21/2015  
Scale: 1/8\"/>

**INFILTRATOR**  
INFILTRATOR WATER TECHNOLOGIES  
4 Business Park Rd. Old Saybrook, CT 06475  
(800) 221-4438

QUICK4 HIGH CAPACITY CHAMBER  
PRODUCT SPECIFICATIONS

Drawn by: EMB Checked by: DFH Date: 05/21/2015  
Scale: 1/8\"/>

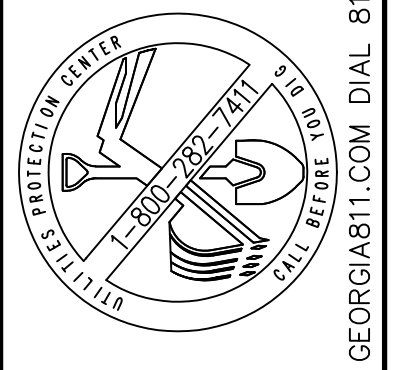

THIS DRAWING IS THE PROPERTY OF T. R. LONG ENGINEERING, P.C. AND MAY NOT BE REPRODUCED, EITHER IN PART OR WHOLLY, IN ANY MANNER WITHOUT THE EXPRESS WRITTEN PERMISSION OF T. R. LONG ENGINEERING, P.C.

THE CONTRACTOR SHALL VERIFY ALL DIMENSIONS CONTAINED WITHIN THIS SET OF DOCUMENTS AND SHALL REPORT ANY DISCREPANCIES TO T. R. LONG ENGINEERING, P.C. FOR IMMEDIATE RESOLUTION.

HINESVILLE:  
114 North Commerce Street  
Hinesville, Georgia 31313  
(912) 368-5664

POOLER:  
1000 Towne Center Blvd  
Suite 304  
Pooler, Georgia 31322  
(912) 335-1046



MILLER PARK PAVILION  
FOR  
LIBERTY COUNTY  
BOARD OF COMMISSIONERS  
TAX PARCEL NUMBER: F4007 LIBERTY COUNTY, GEORGIA

SHEET NAME:  
UTILITY  
DETAILS

REVISIONS:

1.	
2.	
3.	
4.	
5.	
6.	
7.	
8.	
9.	
10.	

INITIAL DATE: 4/26/2024  
DRAWN BY: KRC  
CHECKED BY: TRL  
PROJECT #: 2000-44

SHEET NUMBER:  
**C5.2**

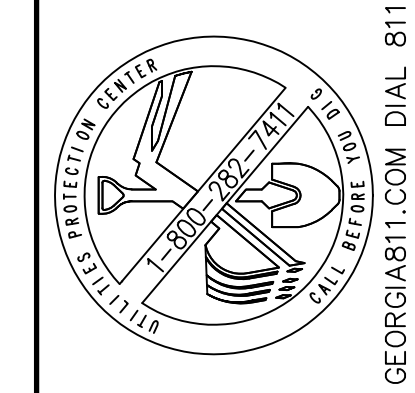

THIS DRAWING IS THE PROPERTY OF T. R. LONG ENGINEERING, P.C. AND MAY NOT BE REPRODUCED, EITHER IN PART OR WHOLLY, IN ANY MANNER, WITHOUT THE EXPRESS WRITTEN PERMISSION OF T. R. LONG ENGINEERING, P.C. THE CONTRACTOR SHALL VERIFY ALL DIMENSIONS CONTAINED WITHIN THIS SET OF DOCUMENTS AND SHALL REPORT ANY DISCREPANCIES TO T. R. LONG ENGINEERING, P.C. FOR IMMEDIATE RESOLUTION.

HINESVILLE:  
114 North Commerce Street  
Hinesville, Georgia 31313  
(912) 368-5664

POOLER:  
1000 Towne Center Blvd  
Suite 304  
Pooler, Georgia 31322  
(912) 335-1046

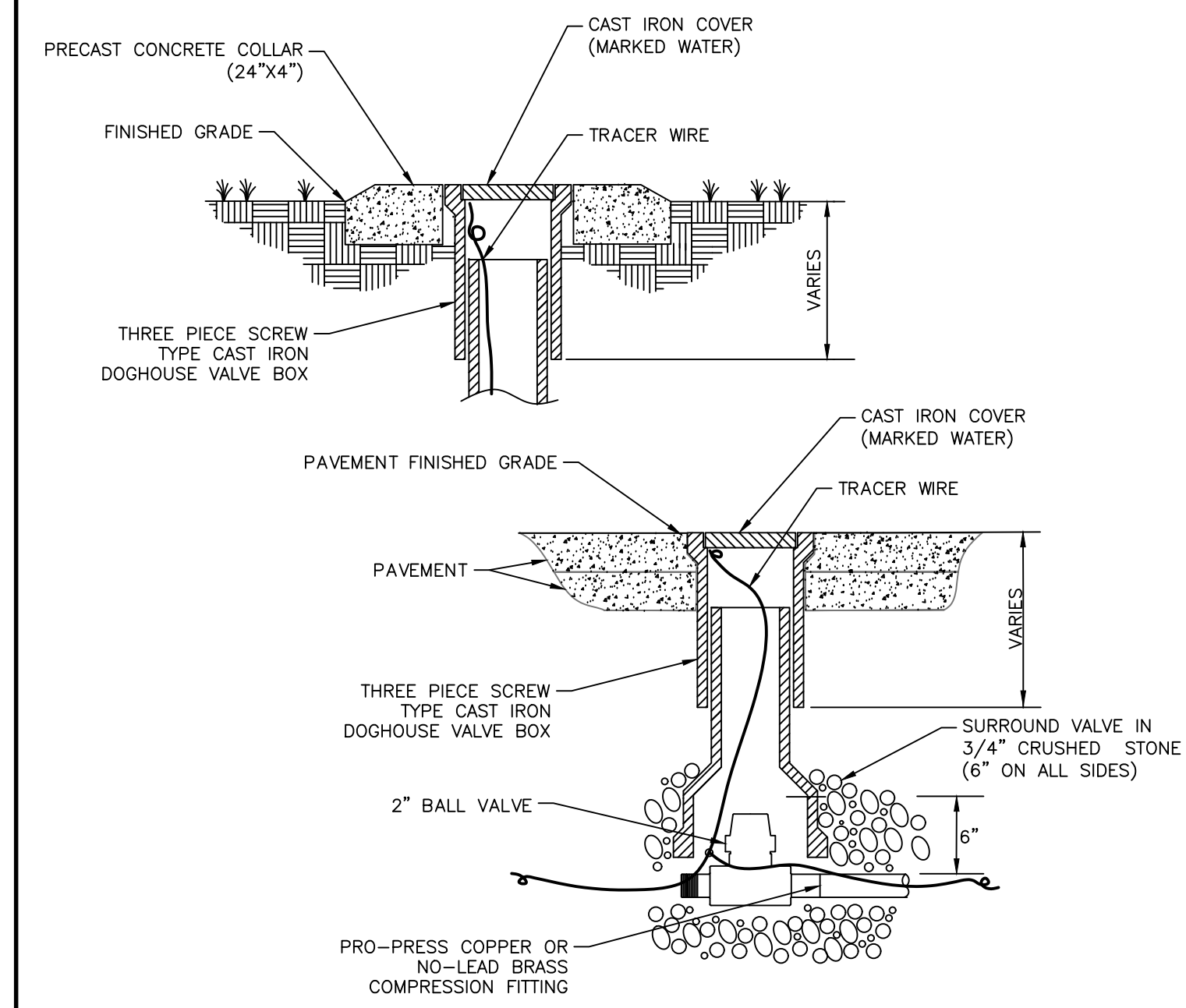

1. THIS DETAIL APPLIES TO 2" VALVES IN WATER MAINS AND LATERALS.
2. IN UNPAVED AREAS, PROPERLY BED AND SET EDGE OF PRECAST CONCRETE COLLAR FLUSH WITH FINISHED GRADE. NO COLLAR REQUIRED IN PAVED AREAS, SET VALVE BOX FLUSH WITH PAVEMENT.
3. VALVE BOX SHALL NOT REST ON THE VALVE OR ON THE LINE.
4. CONNECT THE TRACER WIRE ON THE VALVE TO THE TRACER WIRE ON THE LINE WITH SPLICE CONNECTOR.

**WATER VALVE & VALVE BOX 2"**  
N.T.S.

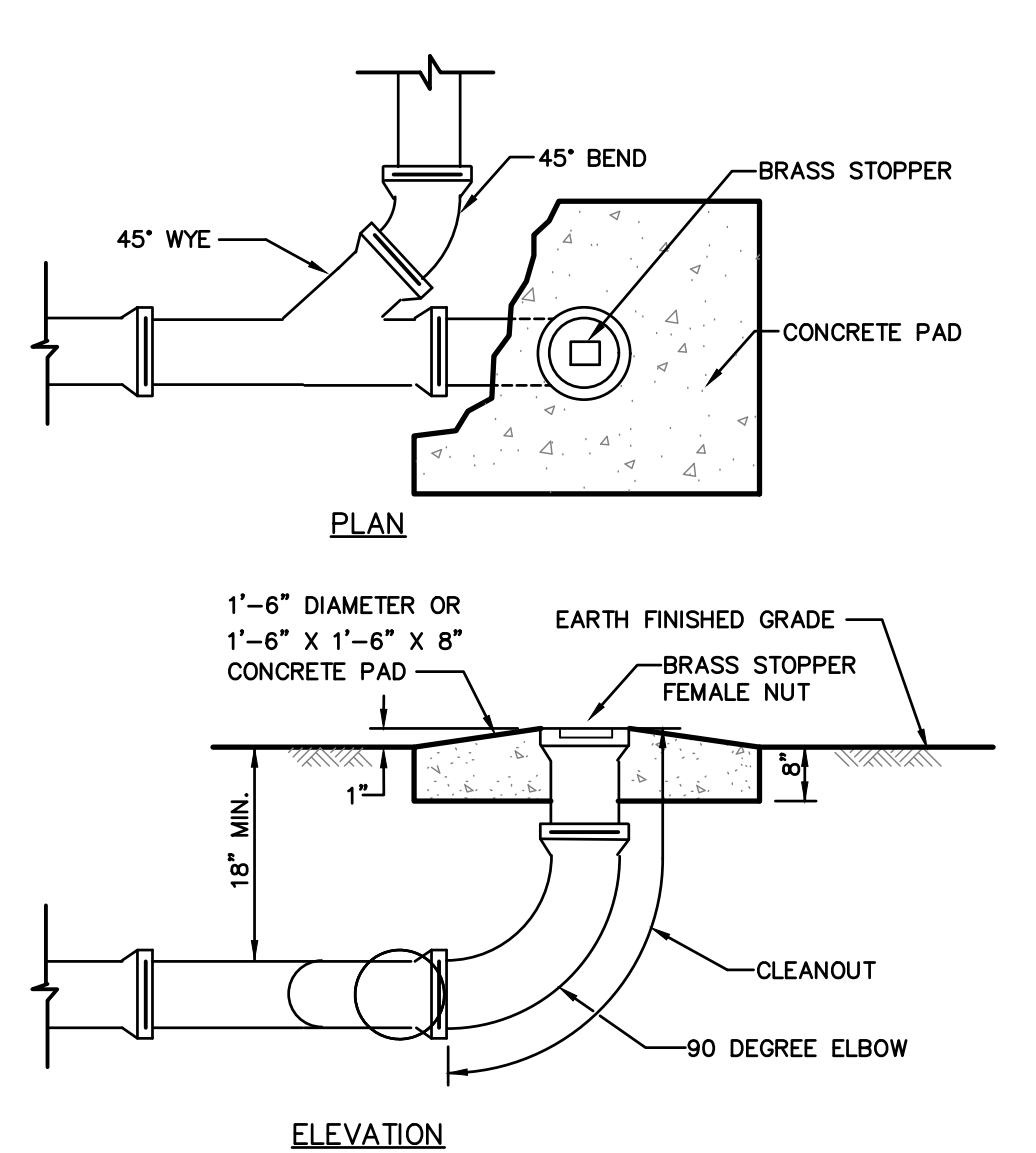

**SEWER SERVICE CLEANOUT DETAIL**  
N.T.S.

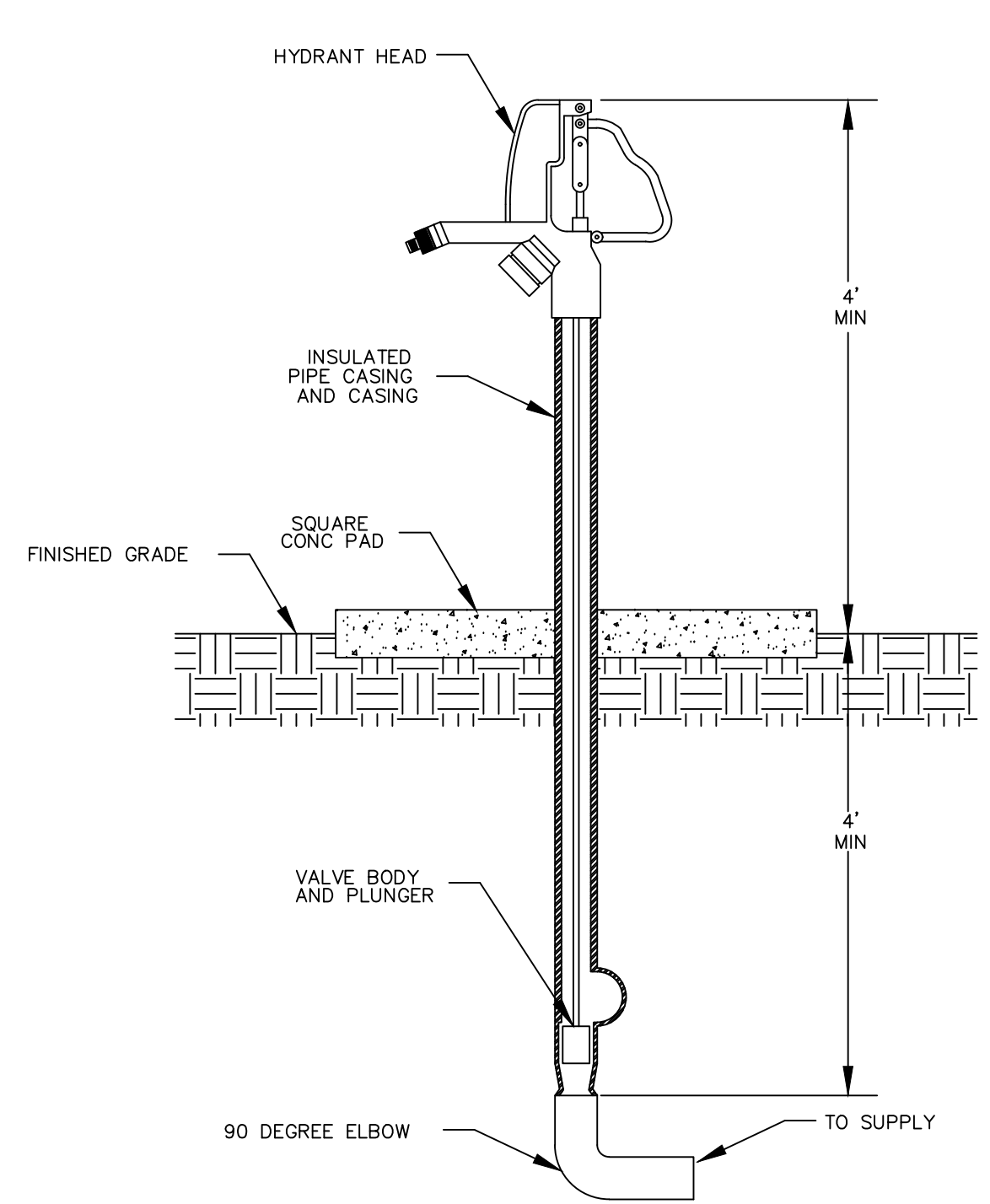

LIBERTY COUNTY, GEORGIA  
100 Main Street, Suite 1320  
Hinesville, Georgia 31313  
(912) 876-2164  
www.libertycountyga.com

**STANDARD CONSTRUCTION DETAILS**  
FREEZE PROOF  
YARD HYDRANT

APPROVED: \_\_\_\_\_ COUNTY ENGINEER  
DATE: OCTOBER 2019 SCALE: N.T.S.

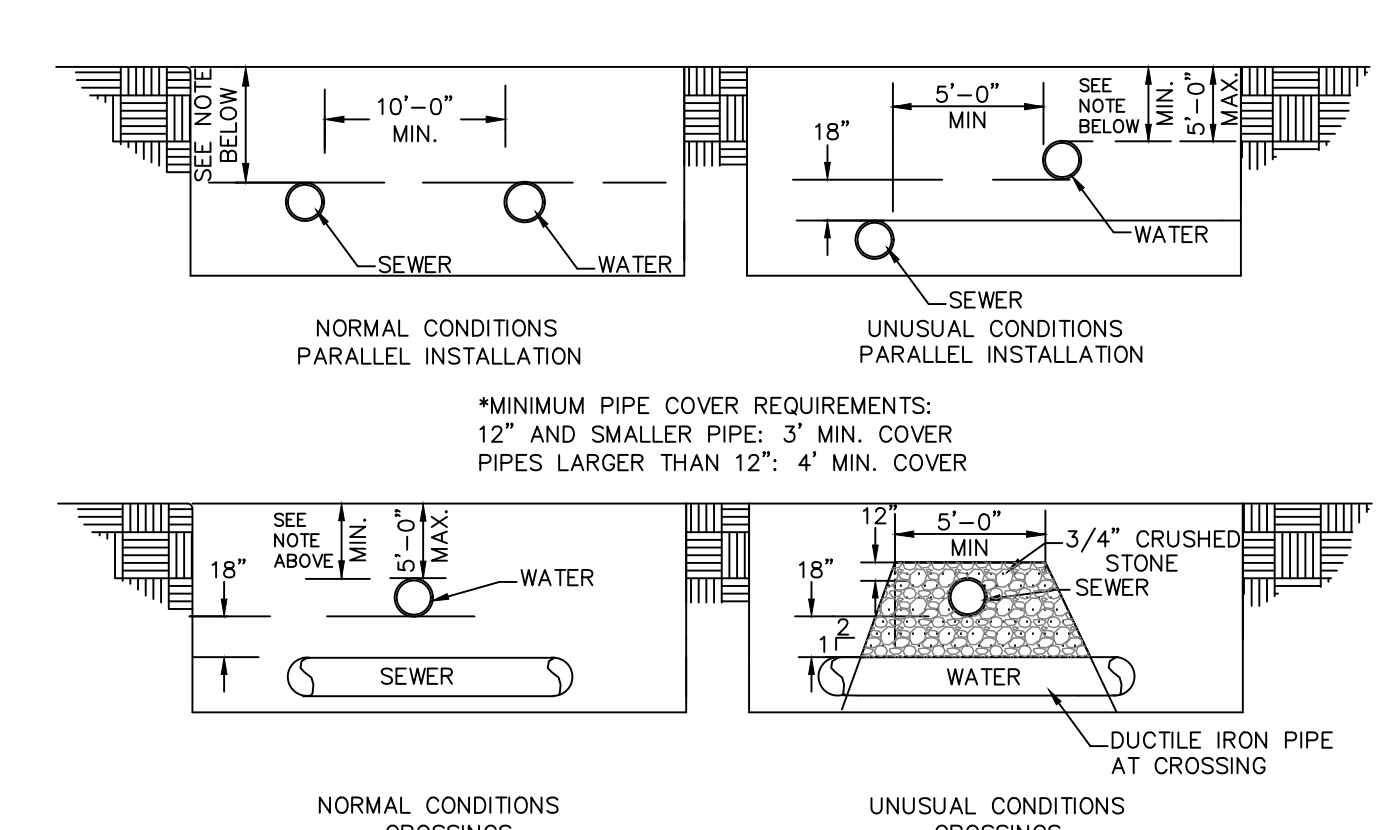

- NOTES:**  
THE SEPARATION OF WATER MAINS AND SEWERS SHALL COMPLY WITH THE GEORGIA ENVIRONMENTAL PROTECTION DIVISION MINIMUM STANDARDS FOR PUBLIC WATER SYSTEMS, WHICH ARE GENERALLY AS FOLLOWS:
- A. PARALLEL INSTALLATION:**
1. NORMAL CONDITIONS: THE INSIDE EDGE OF A WATER LINE SHALL BE LAID AT LEAST 10 FEET HORIZONTALLY FROM THE INSIDE EDGE OF ANY SANITARY SEWER, STORM SEWER OR SEWER MANHOLE.
  2. UNUSUAL CONDITIONS: WHEN LOCAL CONDITIONS PREVENT A HORIZONTAL SEPARATION OF 10 FEET, AND WHEN APPROVED BY THE ENGINEER, THE INSIDE EDGE OF A WATER MAIN MAY BE LAID A MINIMUM OF 5 FEET FROM THE INSIDE EDGE OF A SEWER PROVIDED THAT THE BOTTOM OF THE WATER MAIN IS AT LEAST 18 INCHES HIGHER THAN THE TOP OF THE SEWER (SEE DETAIL), AND THE WATER MAIN IS LAID IN A SEPARATE TRENCH OR ON AN UNDISTURBED EARTH SHELVE.
- B. CROSSINGS:**
1. NORMAL CONDITIONS: WHENEVER POSSIBLE, THE BOTTOM OF THE WATER MAIN SHALL BE AT LEAST 18 INCHES HIGHER THAN THE TOP OF THE SEWER.
  2. UNUSUAL CONDITIONS: IF A WATER MAIN MUST CROSS UNDER A SEWER, THE TOP OF THE WATER MAIN SHALL BE AT LEAST 18 INCHES LOWER THAN THE BOTTOM OF THE SEWER, THE WATER MAIN PIPE SHALL BE DUCTILE IRON PIPE CENTERED AT THE CROSSING SO THAT THE JOINTS ARE EQUIDISTANT AND AS FAR AS POSSIBLE FROM THE SEWER, AND ADEQUATE STRUCTURAL SUPPORT SHALL BE PROVIDED FOR THE SEWER TO PREVENT EXCESSIVE DEFLECTION OF THE SEWER AT THE CROSSING. ADEQUATE STRUCTURAL SUPPORT SHALL INCLUDE BACKFILLING THE ENTIRE UTILITY CROSSING AREA WITH 3/4\"/>

LIBERTY COUNTY, GEORGIA  
100 Main Street, Suite 1320  
Hinesville, Georgia 31313  
(912) 876-2164  
www.libertycountyga.com

**STANDARD CONSTRUCTION DETAILS**  
MINIMUM WATER AND SEWER SEPARATION  
REQUIREMENTS

APPROVED: \_\_\_\_\_ COUNTY ENGINEER  
DATE: OCTOBER 2019 SCALE: N.T.S.

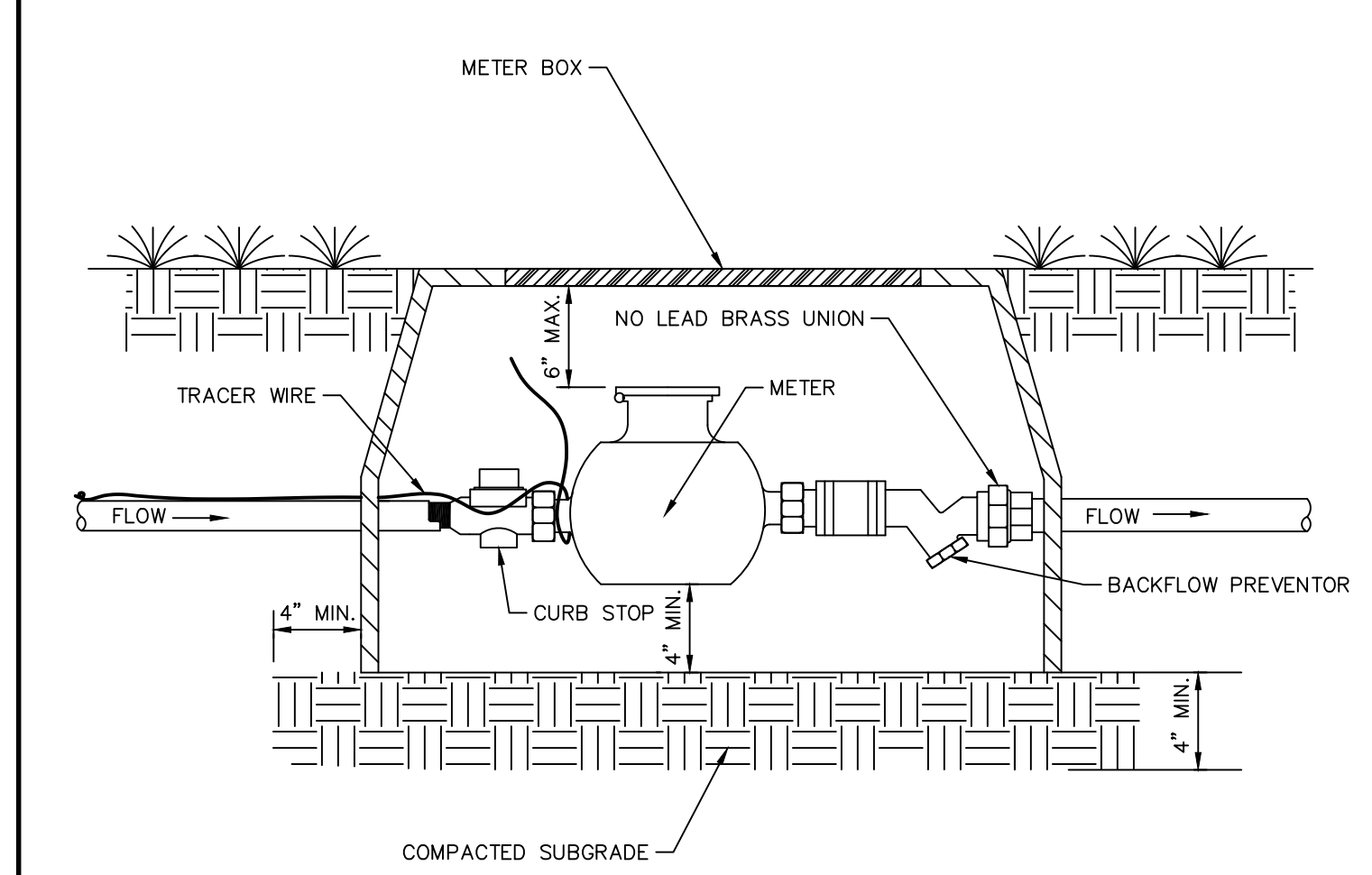

- NOTES:**
1. APPLICABLE TO ALL NEW RESIDENTIAL SERVICES ONLY.
  2. APPLICABLE TO 5/8", 3/4" AND 1" ONLY.
  3. COPPER COATED STEEL TRACER WIRE.

LIBERTY COUNTY, GEORGIA  
100 Main Street, Suite 1320  
Hinesville, Georgia 31313  
(912) 876-2164  
www.libertycountyga.com

**STANDARD CONSTRUCTION DETAILS**  
RESIDENTIAL WATER METER W/BACKFLOW PREVENTER  
WITHIN GRASS OR LANDSCAPED AREAS

APPROVED: \_\_\_\_\_ COUNTY ENGINEER  
DATE: OCTOBER 2019 SCALE: N.T.S.

MILLER PARK PAVILION  
FOR  
LIBERTY COUNTY  
BOARD OF COMMISSIONERS  
TAX PARCEL NUMBER: 14007 LIBERTY COUNTY, GEORGIA

SHEET NAME:  
**UTILITY  
DETAILS**

REVISIONS:

1.
2.
3.
4.
5.
6.
7.
8.
9.
10.

INITIAL DATE: 4/26/2024  
DRAWN BY: KRC  
CHECKED BY: TRL  
PROJECT #: 200044

SHEET NUMBER:  
**C5.2**

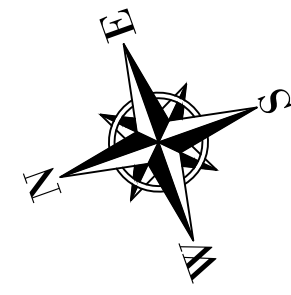

N/F  
HARVILL PAUL R  
140 008

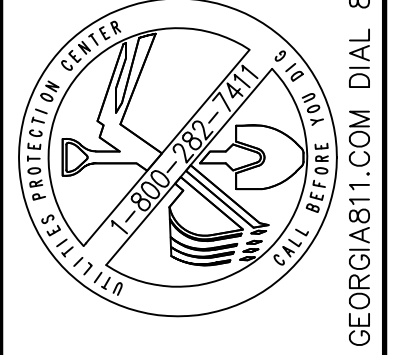

THIS DRAWING IS THE PROPERTY OF T. R. LONG ENGINEERING, P.C. AND MAY NOT BE REPRODUCED, COPIED, OR TRANSMITTED IN ANY MANNER WITHOUT THE EXPRESS WRITTEN PERMISSION OF T. R. LONG ENGINEERING, P.C. THE CONTRACTOR SHALL VERIFY ALL DIMENSIONS CONTAINED WITHIN THIS SET OF DOCUMENTS AND SHALL REPORT ANY DISCREPANCIES TO T. R. LONG ENGINEERING, P.C. FOR IMMEDIATE RESOLUTION.

HINESVILLE:  
114 North Commerce Street  
Hinesville, Georgia 31313  
(912) 368-5664

POOLER:  
1000 Towne Center Blvd  
Suite 304  
Pooler, Georgia 31322  
(912) 335-1046



MILLER PARK PAVILION  
FOR  
LIBERTY COUNTY  
BOARD OF COMMISSIONERS  
TAX PARCEL NUMBER: 14007 LIBERTY COUNTY, GEORGIA

SHEET NAME:  
INITIAL  
EROSION CONTROL  
PLAN

REVISIONS:

1.	
2.	
3.	
4.	
5.	
6.	
7.	
8.	
9.	
10.	

INITIAL DATE: 4/26/2024  
DRAWN BY: KRC  
CHECKED BY: TRL  
PROJECT #: 200044

SHEET NUMBER:  
**C7.I**

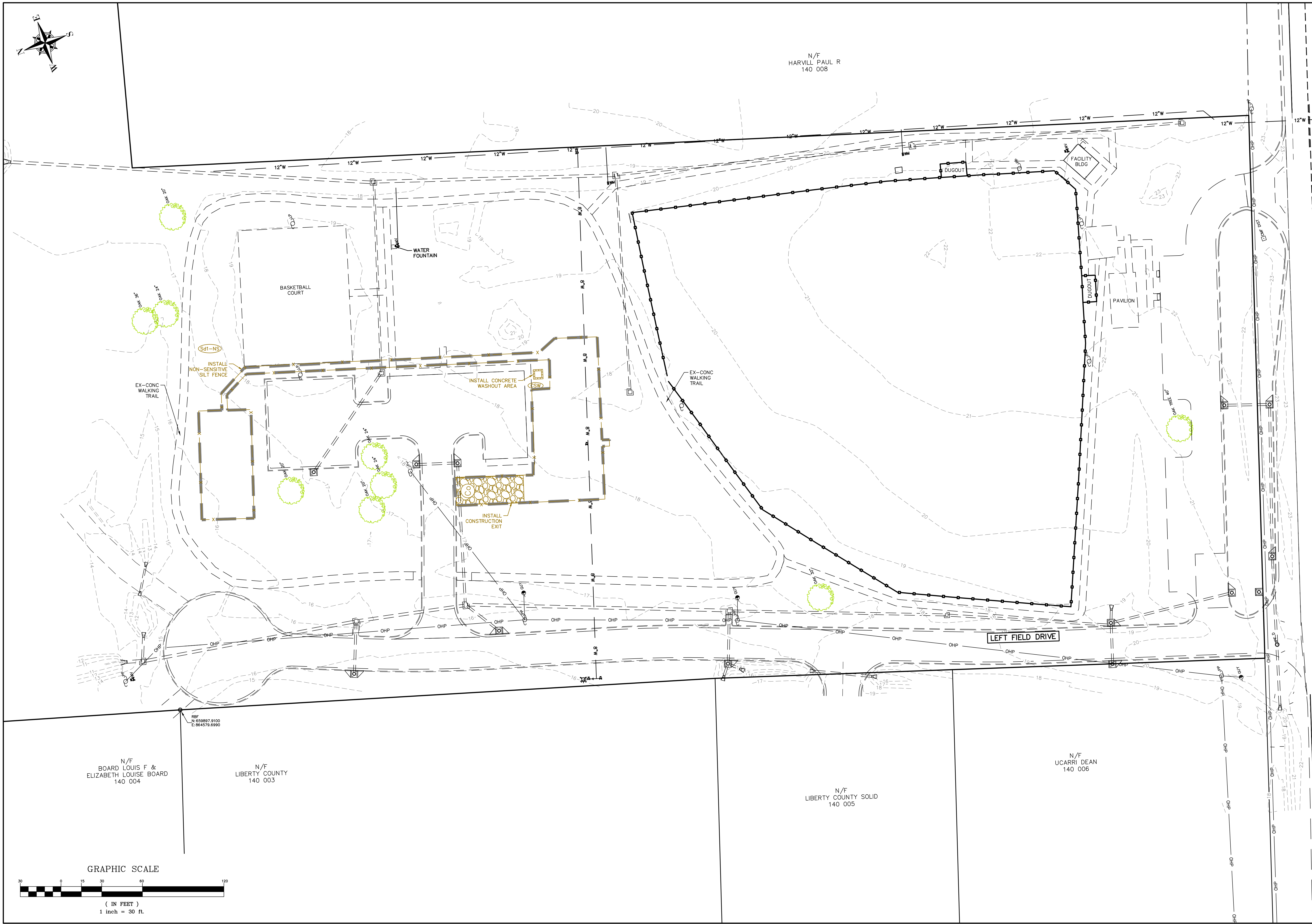

N/F  
BOARD LOUIS F &  
ELIZABETH LOUISE BOARD  
140 004

N/F  
LIBERTY COUNTY  
140 003

N/F  
LIBERTY COUNTY SOLID  
140 005

N/F  
UCARRI DEAN  
140 006

GRAPHIC SCALE

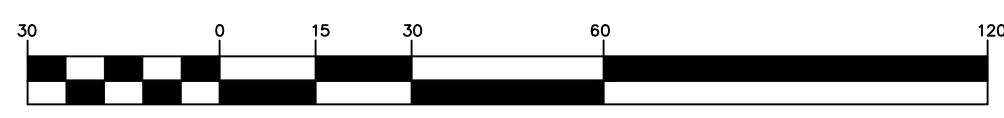

( IN FEET )  
1 inch = 30 ft.

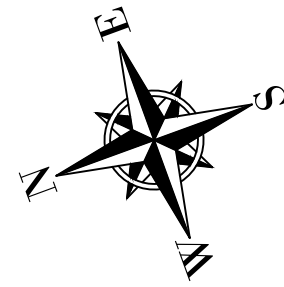

N/F  
HARVILL PAUL R  
140 008

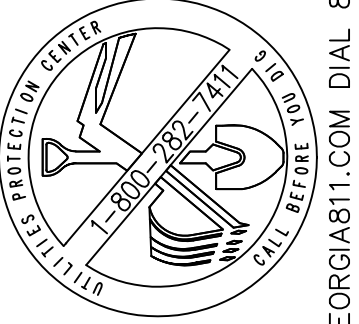

THIS DRAWING IS THE PROPERTY OF T. R. LONG ENGINEERING, P.C. AND MAY NOT BE REPRODUCED, COPIED, OR TRANSMITTED IN ANY MANNER WITHOUT THE EXPRESS WRITTEN PERMISSION OF T. R. LONG ENGINEERING, P.C.  
THE CONTRACTOR SHALL VERIFY ALL DIMENSIONS CONTAINED WITHIN THIS SET OF DOCUMENTS AND SHALL REPORT ANY DISCREPANCIES TO T. R. LONG ENGINEERING, P.C. FOR IMMEDIATE RESOLUTION.

HINESVILLE:  
114 North Commerce Street  
Hinesville, Georgia 31313  
(912) 368-5664  
POOLER:  
1000 Towne Center Blvd  
Suite 304  
Pooler, Georgia 31322  
(912) 335-1046



MILLER PARK PAVILION  
FOR  
LIBERTY COUNTY  
BOARD OF COMMISSIONERS  
TAX PARCEL NUMBER: 14007 LIBERTY COUNTY, GEORGIA

SHEET NAME:  
INTERMEDIATE  
EROSION CONTROL  
PLAN

REVISIONS:
1.
2.
3.
4.
5.
6.
7.
8.
9.
10.

INITIAL DATE: 4/26/2024  
DRAWN BY: KRC  
CHECKED BY: TRL  
PROJECT #: 200044

SHEET NUMBER:

C7.2





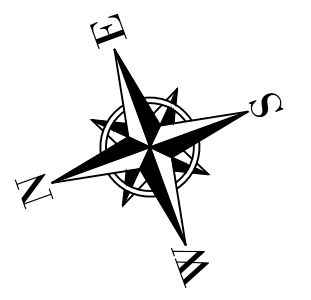

N/F  
HARVILL PAUL R  
140 008



Sd1-NS

INSTALL  
NON-SENSITIVE  
SILT FENCE

INSTALL CONCRETE  
WASHOUT AREA

(CSW)

INSTALL  
CONSTRUCTION  
EXIT

LEFT FIELD DRIVE

N/F  
BOARD LOUIS F &  
ELIZABETH LOUISE BOARD  
140 004

N/F  
LIBERTY COUNTY  
140 003

N/F  
LIBERTY COUNTY SOLID  
140 005

N/F  
UCARRI DEAN  
140 006

GRAPHIC SCALE

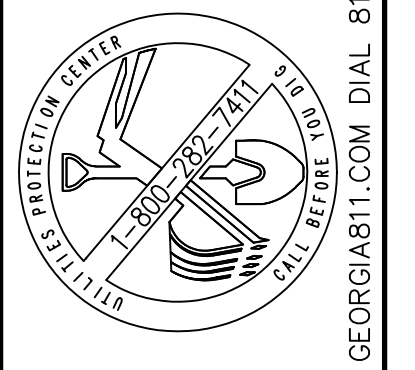
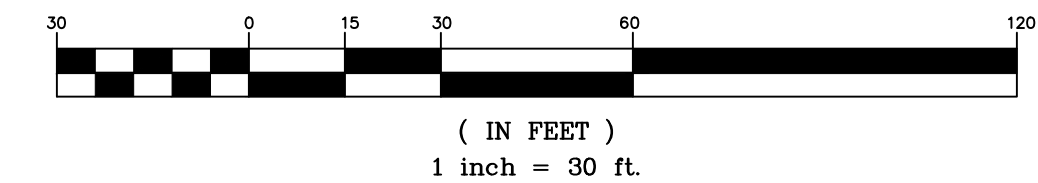

THIS DRAWING IS THE PROPERTY OF T. R. LONG ENGINEERING, P.C. AND MAY NOT BE REPRODUCED, COPIED, OR TRANSMITTED IN ANY MANNER WITHOUT THE EXPRESS WRITTEN PERMISSION OF T. R. LONG ENGINEERING, P.C.  
THE CONTRACTOR SHALL VERIFY ALL DIMENSIONS CONTAINED WITHIN THIS SET OF DOCUMENTS AND SHALL REPORT ANY DISCREPANCIES TO T. R. LONG ENGINEERING, P.C. FOR IMMEDIATE RESOLUTION.

HINESVILLE:  
114 North Commerce Street  
Hinesville, Georgia 31313  
(912) 368-5664  
POOLER:  
1000 Towne Center Blvd  
Suite 304  
Pooler, Georgia 31322  
(912) 335-1046



MILLER PARK PAVILION  
FOR  
LIBERTY COUNTY  
BOARD OF COMMISSIONERS  
TAX PARCEL NUMBER: 14007 LIBERTY COUNTY, GEORGIA

SHEET NAME:  
FINAL  
EROSION CONTROL  
PLAN

REVISIONS:

1.	
2.	
3.	
4.	
5.	
6.	
7.	
8.	
9.	
10.	

INITIAL DATE: 4/26/2024  
DRAWN BY: KRC  
CHECKED BY: TRL  
PROJECT #: 200044

SHEET NUMBER:

C7.3

U.S. HWY 84 / S.R. 38 / EAST OGLETHORPE HWY  
(SPEED LIMIT 55 MPH 100' R/W)

PROJECT INFORMATION

PROJECT TITLE: MILLER PARK PAVILION
OWNER: LIBERTY COUNTY BOARD OF COMMISSIONERS
24 HOUR CONTACT: TRENT LONG
ENGINEER: T.R. LONG ENGINEERING, P.C.
GOVERNING AUTHORITY: LIBERTY COUNTY

EROSION, SEDIMENTATION & POLLUTION CONTROL PLAN CHECKLIST STAND ALONE CONSTRUCTION PROJECTS

SWCD: COASTAL GEORGIA
PROJECT NAME: MILLER PARK PAVILION
CITY/COUNTY: LIBERTY COUNTY
NAME & EMAIL OF PERSON FILLING OUT CHECKLIST: TRENT LONG, trlong@trlongeng.com

EROSION, SEDIMENT, & POLLUTION CONTROL PLAN CHECKLIST

- 1. REQUIREMENT: THE APPLICABLE EROSION, SEDIMENTATION AND POLLUTION CONTROL PLAN CHECKLIST ESTABLISHED BY THE COMMISSION AS OF JANUARY 1 OF THE YEAR IN WHICH THE LAND-DISTURBING ACTIVITY WAS PERMITTED.
2. REQUIREMENT: LEVEL II CERTIFICATION NUMBER ISSUED BY THE COMMISSION, SIGNATURE AND SEAL OF THE CERTIFIED DESIGN PROFESSIONAL.
3. REQUIREMENT: LIMIT OF DISTURBANCE SHALL BE NO GREATER THAN 50 ACRES AT ANY ONE TIME WITHOUT PRIOR WRITTEN AUTHORIZATION FROM THE GAEPD DISTRICT OFFICE.
4. REQUIREMENT: THE NAME AND PHONE NUMBER OF THE 24-HOUR LOCAL CONTACT RESPONSIBLE FOR EROSION, SEDIMENTATION AND POLLUTION CONTROLS.
5. REQUIREMENT: PROVIDE THE NAME, ADDRESS, EMAIL ADDRESS AND PHONE NUMBER OF THE PRIMARY PERMITTEE.
6. REQUIREMENT: NOTE TOTAL AND DISTURBED ACREAGE OF THE PROJECT OR PHASE UNDER CONSTRUCTION.
7. REQUIREMENT: PROVIDE THE GPS LOCATION OF THE CONSTRUCTION EXIT FOR THE SITE. GIVE THE LATITUDE AND LONGITUDE IN DECIMAL DEGREES.
8. REQUIREMENT: INITIAL DATE OF THE PLAN AND THE DATES OF ANY REVISIONS MADE TO THE PLAN INCLUDING THE ENTITY WHO REQUESTED THE REVISIONS.
9. REQUIREMENT: DESCRIPTION OF THE NATURE OF CONSTRUCTION ACTIVITY.
10. REQUIREMENT: PROVIDE VICINITY MAP SHOWING SITE'S RELATION TO SURROUNDING AREAS. INCLUDE DESIGNATION OF SPECIFIC PHASE, IF NECESSARY.
11. REQUIREMENT: IDENTIFY THE PROJECT RECEIVING WATERS AND DESCRIBE ALL SENSITIVE ADJACENT AREAS INCLUDING STREAMS, LAKES, RESIDENTIAL AREAS, WETLANDS, ETC. WHICH MAY BE AFFECTED.
12. REQUIREMENT: DESIGN PROFESSIONAL'S CERTIFICATION STATEMENT AND SIGNATURE THAT THE SITE WAS VISITED PRIOR TO DEVELOPMENT OF THE ES&PC PLAN AS STATED ON PART IV PAGE 19 OF THE PERMIT.
13. REQUIREMENT: DESIGN PROFESSIONAL'S CERTIFICATION STATEMENT AND SIGNATURE THAT THE PERMITTEE'S ES&PC PLAN PROVIDES FOR AN APPROPRIATE AND COMPREHENSIVE SYSTEM OF BMPs AND SAMPLING TO MEET PERMIT REQUIREMENTS AS STATED ON PART IV PAGE 19 OF THE PERMIT.
14. REQUIREMENT: CLEARLY NOTE THE STATEMENT THAT "THE DESIGN PROFESSIONAL WHO PREPARED THE ES&PC PLAN IS TO INSPECT THE INSTALLATION OF THE INITIAL SEDIMENT STORAGE REQUIREMENTS AND PERIMETER CONTROL BMPs WITHIN 7 DAYS AFTER INSTALLATION."
15. REQUIREMENT: CLEARLY NOTE THE STATEMENT THAT "NON-EXEMPT ACTIVITIES SHALL NOT BE CONDUCTED WITHIN THE 25 OR 50-FOOT UNDISTURBED STREAM BUFFERS AS MEASURED FROM THE POINT OF WATER VEGETATION OR WITHIN 25-FEET OF THE COASTAL MARSHLAND BUFFER AS MEASURED FROM THE JURISDICTIONAL DETERMINATION LINE WITHOUT FIRST ACQUIRING THE NECESSARY VARIANCES AND PERMITS."
16. REQUIREMENT: PROVIDE A DESCRIPTION OF ANY BUFFER ENCROACHMENTS AND INDICATE WHETHER A BUFFER VARIANCE IS REQUIRED.
17. REQUIREMENT: CLEARLY NOTE THE STATEMENT THAT "AMENDMENTS/REVISIONS TO THE ES&PC PLAN WHICH HAVE A SIGNIFICANT EFFECT ON BMPs WITH A HYDRAULIC COMPONENT MUST BE CERTIFIED BY THE DESIGN PROFESSIONAL."
18. REQUIREMENT: CLEARLY NOTE THE STATEMENT THAT "WASTE MATERIALS SHALL NOT BE DISCHARGED TO WATERS OF THE STATE, EXCEPT AS AUTHORIZED BY A SECTION 404 PERMIT."
19. REQUIREMENT: CLEARLY NOTE THE STATEMENT THAT "THE ESCAPE OF SEDIMENT FROM THE SITE SHALL BE PREVENTED BY THE INSTALLATION OF EROSION AND SEDIMENT CONTROL MEASURES AND PRACTICES PRIOR TO LAND DISTURBING ACTIVITIES."

- 20. REQUIREMENT: CLEARLY NOTE STATEMENT THAT "EROSION CONTROL MEASURES WILL BE MAINTAINED AT ALL TIMES. IF FULL IMPLEMENTATION OF THE APPROVED PLAN DOES NOT PROVIDE FOR EFFECTIVE EROSION CONTROL, ADDITIONAL EROSION AND SEDIMENT CONTROL MEASURES SHALL BE IMPLEMENTED TO CONTROL OR TREAT THE SEDIMENT SOURCE."
21. REQUIREMENT: CLEARLY NOTE THE STATEMENT "ANY DISTURBED AREA LEFT EXPOSED FOR A PERIOD GREATER THAN 14 DAYS SHALL BE STABILIZED WITH MULCH OR TEMPORARY SEEDING."
22. REQUIREMENT: ANY CONSTRUCTION ACTIVITY WHICH DISCHARGES STORM WATER INTO AN IMPAIRED STREAM SEGMENT, OR WITHIN 1 LINEAR MILE UPSTREAM OF AND WITHIN THE SAME WATERSHED AS, ANY PORTION OF AN BIOTA IMPAIRED STREAM SEGMENT MUST COMPLY WITH PART III, C. OF THE PERMIT INCLUDING THE COMPLETED APPENDIX 1 LISTING ALL THE BMPs THAT WILL BE USED FOR THOSE AREAS OF THE SITE WHICH DISCHARGE TO THE IMPAIRED STREAM SEGMENT.
23. REQUIREMENT: IF A TMDL IMPLEMENTATION PLAN FOR SEDIMENT HAS BEEN FINALIZED FOR THE IMPAIRED STREAM SEGMENT (IDENTIFIED IN ITEM 22 ABOVE) AT LEAST SIX MONTHS PRIOR TO SUBMITTAL OF NOI, THE ES&PC PLAN MUST ADDRESS ANY SITE RESPONSE: NO TMDL IMPLEMENTATION PLAN IS NEEDED FOR THIS SITE.
24. REQUIREMENT: BMPs FOR CONCRETE WASHDOWN OF TOOLS, CONCRETE MIXER CHUTES, HOPPERS AND THE REAR OF THE VEHICLES. WASHOUT OF THE DRUM AT THE CONSTRUCTION SITE IS PROHIBITED.
25. REQUIREMENT: PROVIDE BMPs FOR THE REMEDIATION OF ALL PETROLEUM SPILLS AND LEAKS.
26. REQUIREMENT: DESCRIPTION OF THE MEASURES THAT WILL BE INSTALL DURING THE CONSTRUCTION PROCESS TO CONTROL POLLUTANTS IN STORM WATER THAT WILL OCCUR AFTER CONSTRUCTION OPERATIONS HAVE BEEN COMPLETED.
27. DESCRIPTION OF PRACTICES TO PROVIDE COVER FOR BUILDING MATERIALS AND BUILDING PRODUCTS ON SITE.
28. REQUIREMENT: DESCRIPTION OF THE PRACTICES THAT WILL BE USED TO REDUCE THE POLLUTANTS IN STORM WATER DISCHARGES.
29. REQUIREMENT: DESCRIPTION AND CHART OR TIMELINE OF THE INTENDED SEQUENCE OF MAJOR ACTIVITIES WHICH DISTURB SOILS FOR THE MAJOR PORTION OF THE SITE (I.E., INITIAL PERIMETER AND SEDIMENT STORAGE BMPs, CLEARING AND GRUBBING ACTIVITIES, EXCAVATION ACTIVITIES, UTILITY ACTIVITIES, TEMPORARY AND FINAL STABILIZATION.)

- RESPONSE: EROSION CONTROL MEASURES WILL BE MAINTAINED AT ALL TIMES. IF FULL IMPLEMENTATION OF THE APPROVED PLAN DOES NOT PROVIDE FOR EFFECTIVE EROSION CONTROL, ADDITIONAL EROSION AND SEDIMENT CONTROL MEASURES SHALL BE IMPLEMENTED TO CONTROL OR TREAT THE SEDIMENT SOURCE.
RESPONSE: ANY DISTURBED AREA LEFT EXPOSED FOR A PERIOD GREATER THAN 14 DAYS SHALL BE STABILIZED WITH MULCH OR TEMPORARY SEEDING. SEE MULCHING AND VEGETATIVE PLAN REQUIREMENTS ON DETAIL SHEETS.
RESPONSE: NO CONSTRUCTION ACTIVITY WILL DISCHARGE STORM WATER INTO AN IMPAIRED STREAM OR 1 LINEAR MILE UPSTREAM OF AND WITHIN THE SAME WATER SHED AS, ANY PORTION OF AN BIOTA IMPAIRED STREAM SEGMENT. THE SITE IS NOT LOCATED WITHIN ONE MILE OF AN IMPAIRED STREAM.
RESPONSE: IF A TMDL IMPLEMENTATION PLAN FOR SEDIMENT HAS BEEN FINALIZED FOR THE IMPAIRED STREAM SEGMENT (IDENTIFIED IN ITEM 22 ABOVE) AT LEAST SIX MONTHS PRIOR TO SUBMITTAL OF NOI, THE ES&PC PLAN MUST ADDRESS ANY SITE RESPONSE: NO TMDL IMPLEMENTATION PLAN IS NEEDED FOR THIS SITE.
RESPONSE: A CONCRETE WASHOUT AREA HAS BEEN ILLUSTRATED ON EACH EROSION CONTROL SHEET. NO CONCRETE TRUCKS WILL BE ALLOWED TO WASH OUT OR DISCHARGE SURPLUS CONCRETE OR DRUM WASH WATER ON-SITE.
RESPONSE: PROVIDE BMPs FOR THE REMEDIATION OF ALL PETROLEUM SPILLS AND LEAKS.
CONTAINERS FOR PRODUCTS SUCH AS FUELS, LUBRICANTS AND TARS WILL BE INSPECTED DAILY FOR LEAKS AND SPILLS. THIS INCLUDES ON-SITE VEHICLE AND MACHINERY DAILY INSPECTIONS AND REGULAR PREVENTATIVE MAINTENANCE OF SUCH EQUIPMENT.
MATERIAL AND EQUIPMENT NECESSARY FOR SILT CLEANUP WILL BE KEPT IN THE MATERIAL STORAGE AREAS. TYPICAL MATERIALS AND EQUIPMENT INCLUDES, BUT IS NOT LIMITED TO, BROOMS, DUSTPANS, MOPS, RAGS, GLOVES, GOGGLES, CAT LITTER, SAND, SAWDUST AND PROPERLY LABELED PLASTIC AND METAL WASTE CONTAINERS.
SPILL PREVENTION PRACTICES AND PROCEDURES WILL BE REVIEWED AFTER A SPILL AND ADJUSTED AS NECESSARY TO PREVENT FUTURE PRACTICES.
ALL SPILLS WILL BE CLEANED UP IMMEDIATELY UPON DISCOVERY. ALL SPILLS WILL BE REPORTED AS REQUIRED BY LOCAL, STATE AND FEDERAL REGULATIONS.
FOR SPILLS THAT IMPACT SURFACE WATER (LEAVE A SHEEN ON SURFACE WATER), THE NATIONAL RESPONSE CENTER (NRC) WILL BE CONTACTED WITHIN 24 HOURS AT 1-800-424-8802.
FOR SPILLS OF AN UNKNOWN AMOUNT, THE NATIONAL RESPONSE CENTER (NRC) WILL BE CONTACTED WITHIN 24 HOURS AT 1-800-424-8802.
FOR SPILLS GREATER THAN 25 GALLONS AND NO SURFACE WATER IMPACTS, THE GEORGIA EPD WILL BE CONTACTED WITHIN 24 HOURS.
FOR SPILLS LESS THAN 25 GALLONS AND NO SURFACE WATER IMPACTS, THE SPILL WILL BE CLEANED UP AND LOCAL AGENCIES WILL BE CONTACTED AS REQUIRED.
THE CONTRACTOR SHALL NOTIFY THE LICENSED PROFESSIONAL WHO PREPARED THIS PLAN IF MORE THAN 1320 GALLONS OF PETROLEUM IS STORED ON-SITE (THIS INCLUDES CAPACITIES OF EQUIPMENT) OR IF ANY ONE PIECE OF EQUIPMENT HAS A CAPACITY GREATER THAN 660 GALLONS. THE CONTRACTOR WILL NEED A SPILL PREVENTION CONTAINMENT AND COUNTERMEASURES PLAN PREPARED BY THAT LICENSED PROFESSIONAL.

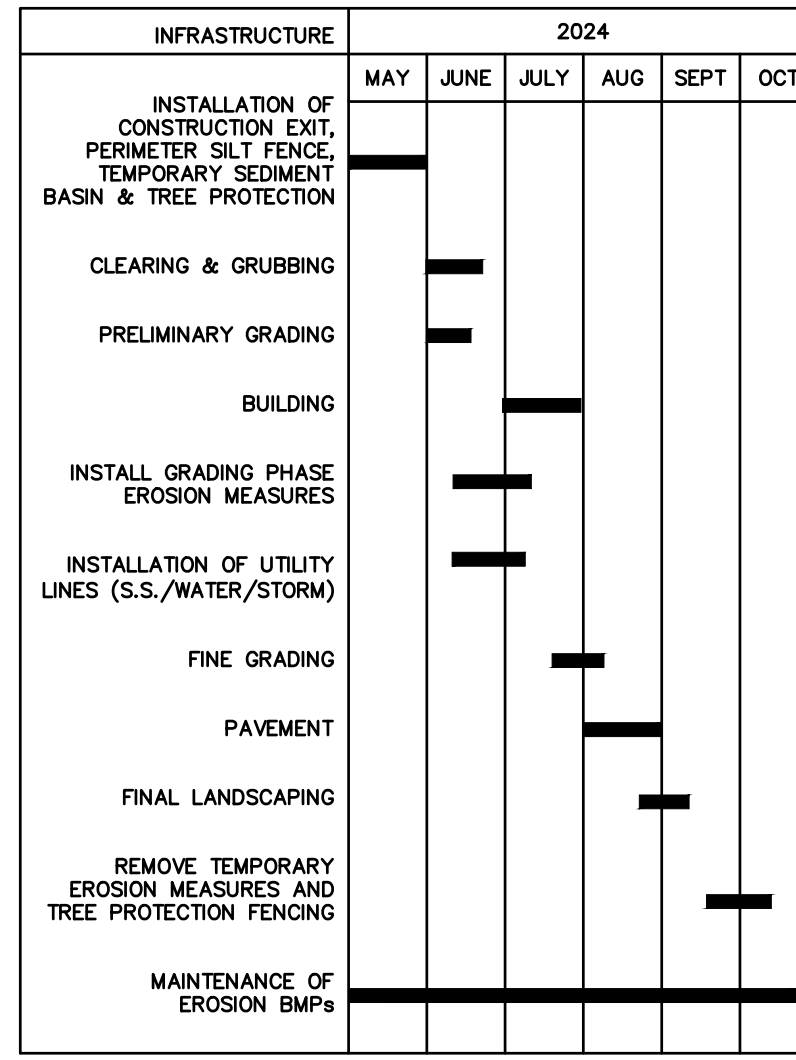

- OTHER PRACTICES
THE CONTRACTOR SHALL OBSERVE THE PROJECT SEQUENCE SHOWN ON THE PLANS. THE CONTRACTOR SHALL MAINTAIN CAREFUL SCHEDULING AND PERFORMANCE TO INSURE THAT LAND STRIPPED OF ITS NATURAL COVER IS EXPOSED ONLY IN SMALL QUANTITIES.
A COPY OF THE APPROVED LAND DISTURBANCE PLAN AND PERMIT SHALL BE PRESENT ON THE SITE AT ALL TIMES.
PRIOR TO COMMENCING LAND DISTURBANCE ACTIVITY, THE LIMITS OF LAND DISTURBANCE AND ALL STREAM BUFFERS SHALL BE CLEARLY AND ACCURATELY DEMARCATED WITH STAKES, RIBBONS, OR OTHER APPROPRIATE MEANS. THE LOCATION AND EXTENT OF ALL AUTHORIZED LAND DISTURBANCE ACTIVITY SHALL BE DEMARCATED FOR THE DURATION OF THE CONSTRUCTION ACTIVITY. NO LAND DISTURBANCE SHALL OCCUR OUTSIDE THE APPROVED LIMITS INDICATED ON THE APPROVED PLANS.
THE FOLLOWING INITIAL EROSION CONTROL MEASURES SHALL BE IMPLEMENTED PRIOR TO ANY OTHER CONSTRUCTION ACTIVITY:
a. THE CONSTRUCTION EXIT, CONSISTING OF A MINIMUM PAD SIZE OF 20 FEET BY 50 FEET WITH A MINIMUM OF 6" THICK STONE, SHALL BE PLACED AS SHOWN ON THE PLAN. THE STONE SIZE SHOULD CONSIST OF COURSE AGGREGATE BETWEEN 1-1/2" & 3-1/2" IN DIAMETER AND OVERLAID ON A GEOTEXTILE UNDERLINER. THE GEOTEXTILE UNDERLINER SHALL MEET THE REQUIREMENTS OF AASHTO M288-96, SECTION 7.3 SEPARATION REQUIREMENTS.
b. IMMEDIATELY AFTER THE ESTABLISHMENT OF CONSTRUCTION ENTRANCE EXITS, ALL PERIMETER EROSION CONTROL AND STORM WATER MANAGEMENT DEVICES SHALL BE INSTALLED AS SHOWN ON THE INITIAL PHASE EROSION CONTROL PLAN.
c. SILT FENCE SHOULD BE INSTALLED AT THE PERIMETER OF THE DISTURBED AREA AS SHOWN ON THE PLAN. THE SILT FENCE SHOULD BE PLACED IN ACCORDANCE WITH THE MANUAL FOR EROSION CONTROL IN GEORGIA. THE SILT FENCE SHOULD BE KEPT ERECT AT ALL TIMES AND REPAIRED WHEN REQUESTED BY THE SITE INSPECTOR OR THE PROJECT DESIGN PROFESSIONAL OF RECORD. SILT SHOULD BE REMOVED WHEN ACCUMULATION REACHES 1/2 HEIGHT OF THE BARRIER. THE PERIMETER SILT FENCE SHOULD BE INSPECTED DAILY FOR ANY FAILURES. ANY FAILURES OF SAID FENCING SHOULD BE REPAIRED IMMEDIATELY.
AFTER INSTALLATION OF INITIAL EROSION CONTROL MEASURES THE SITE CONTRACTOR SHALL SCHEDULE AN INSPECTION BY THE PROJECT DESIGN PROFESSIONAL. NO OTHER CONSTRUCTION ACTIVITIES SHALL OCCUR UNTIL THE PROJECT DESIGN PROFESSIONAL APPROVES THE INSTALLATION OF SAID EROSION CONTROL MEASURES. IF UNFORESEEN CONDITIONS EXIST IN THE FIELD THAT WARRANT ADDITIONAL EROSION CONTROL MEASURES, THE CONTRACTOR MUST CONSTRUCT ANY ADDITIONAL EROSION CONTROL DEVICES DEEMED NECESSARY BY THE SITE INSPECTION.
AFTER APPROVAL OF THE INITIAL EROSION CONTROL INSTALLATION, THE CONTRACTOR MAY PROCEED WITH CLEARING AND GRUBBING ACTIVITIES. AS CLEARING PERMITS, THE CONTRACTOR SHALL CONSTRUCT TEMPORARY SEDIMENT PONDS AND DIVERSION DIKES AS SHOWN ON THE INITIAL PHASE PLAN TO CONTROL EROSION AND STORM WATER RUN OFF.
NO BURN OR BURY PITS SHALL BE PERMITTED ON THE CONSTRUCTION SITE WITHOUT WRITTEN PERMISSION BY THE OWNER AND/OR THE ENGINEER OF RECORD.
ADDITIONAL SILT BARRIERS MUST BE PLACED AS SHOWN ON THE PLAN AS ACCESS IS OBTAINED DURING CLEARING. NO GRADING SHALL TAKE PLACE UNTIL SILT BARRIER INSTALLATION AND SEDIMENT PONDS ARE CONSTRUCTED AS SHOWN ON THE INITIAL PHASE EROSION CONTROL PLAN.
MULCH OR TEMPORARY GRASSING SHALL BE APPLIED TO ALL EXPOSED AREAS WITHIN 7 DAYS OF LAND DISTURBANCE.
ALL DISTURBED AREAS LEFT MULCHED AFTER 30 DAYS SHALL BE STABILIZED WITH TEMPORARY VEGETATION.
SEDIMENT AND EROSION CONTROL MEASURES SHOULD BE CHECKED AFTER EACH RAIN EVENT. EACH DEVICE IS TO BE MAINTAINED OR REPLACED IF SEDIMENT ACCUMULATION HAS REACHED ONE HALF THE CAPACITY OF THE DEVICE. ADDITIONAL DEVICES MUST BE INSTALLED IF NEW CHANNELS HAVE DEVELOPED.
THE CONSTRUCTION EXIT SHALL BE MAINTAINED IN A CONDITION WHICH WILL PREVENT TRACK OR FLOW OF MUD ONTO PUBLIC RIGHT-OF-WAY. THIS MAY REQUIRE PERIODIC TOP DRESSING WITH 1-3" OF STONE, AS CONDITIONS DEMAND. ALL MATERIALS SPILLED, DROPPED, WASHED, OR TRACKED FROM VEHICLE ONTO PUBLIC ROADWAY OR INTO STORM DRAIN MUST BE REMOVED IMMEDIATELY.
CONTRACTOR SHALL INSPECT CONTROL MEASURES AT THE END OF EACH WORKING DAY TO ENSURE MEASURES ARE FUNCTIONING PROPERLY.
EROSION CONTROL MEASURES WILL BE MAINTAINED AT ALL TIMES. IF FULL IMPLEMENTATION OF THE APPROVED PLAN DOES NOT PROVIDE FOR EFFECTIVE EROSION CONTROL, ADDITIONAL EROSION AND SEDIMENT CONTROL MEASURES SHALL BE IMPLEMENTED TO CONTROL OR TREAT THE SEDIMENT SOURCE AS DIRECTED BY THE ON-SITE INSPECTOR OR THE CIVIL ENGINEER FAILURE TO INSTALL, OPERATE, OR MAINTAIN ALL EROSION CONTROL MEASURES WILL RESULT IN ALL CONSTRUCTION BEING STOPPED ON THE JOB UNTIL SUCH MEASURES ARE CORRECTED BACK TO THE APPROVED EROSION CONTROL PLANS.
THE FOLLOWING EROSION CONTROL MEASURES SHALL BE IMPLEMENTED DURING THE PRELIMINARY GRADING PHASE OF CONSTRUCTION:
INLET SEDIMENT TRAPS WILL BE INSTALLED AROUND ALL NEW INLETS.
EROSION CONTROL DEVICES SHALL BE INSTALLED IMMEDIATELY AFTER GROUND DISTURBANCE OCCURS. THE LOCATION OF SOME OF THE EROSION CONTROL DEVICES MAY HAVE TO BE ALTERED FROM THAT SHOWN ON THE APPROVED PLANS IF DRAINAGE PATTERNS DURING CONSTRUCTION ARE DIFFERENT FROM THE PROPOSED DRAINAGE PATTERNS. IT IS THE CONTRACTOR'S RESPONSIBILITY TO ACCOMPLISH EROSION CONTROL FOR ALL DRAINAGE PATTERNS CREATED AT VARIOUS STAGES DURING CONSTRUCTION. ANY DIFFICULTY IN CONTROLLING EROSION DURING ANY PHASE OF CONSTRUCTION SHALL BE REPORTED TO THE DESIGN PROFESSIONAL IMMEDIATELY.
STORM DRAIN OUTLET PROTECTION SHALL BE PLACED AT ALL OUTLET HEADWALLS AS SOON AS THE HEADWALL IS CONSTRUCTED. SEE SEPARATE DETAILS FOR ADDITIONAL INFORMATION.
ALL DRAINAGE SWALES SHALL BE APPLIED WITH VEGETATIVE COVER AS SOON AS FINAL GRADE IS ACHIEVED.
MULCH OR TEMPORARY GRASSING SHALL BE APPLIED TO ALL EXPOSED AREAS WITHIN 7 DAYS OF LAND DISTURBANCE.
SEDIMENT AND EROSION CONTROL MEASURES SHOULD BE CHECKED AFTER EACH RAIN EVENT. EACH DEVICE IS TO BE MAINTAINED OR REPLACED IF SEDIMENT ACCUMULATION HAS REACHED ONE HALF THE CAPACITY OF THE DEVICE. ADDITIONAL DEVICES MUST BE INSTALLED IF NEW CHANNELS HAVE DEVELOPED.
INSTALL TEMPORARY SEDIMENT TRAP.

DESIGN PROFESSIONAL'S CERTIFICATION:
I CERTIFY UNDER PENALTY OF LAW THAT THIS PLAN WAS PREPARED AFTER A SITE VISIT TO THE LOCATIONS DESCRIBED HEREIN BY MYSELF OR MY AUTHORIZED AGENT, UNDER MY SUPERVISION.
I CERTIFY THAT THE PERMITTEE'S EROSION, SEDIMENTATION AND POLLUTION CONTROL PLAN PROVIDES FOR AN APPROPRIATE AND COMPREHENSIVE SYSTEM OF BEST MANAGEMENT PRACTICES REQUIRED BY THE GEORGIA WATER QUALITY CONTROL ACT AND THE DOCUMENT "MANUAL FOR EROSION AND SEDIMENT CONTROL IN GEORGIA" (MANUAL) PUBLISHED BY THE GEORGIA SOIL AND WATER CONSERVATION COMMISSION AS OF JANUARY 1 OF THE YEAR IN WHICH THE LAND-DISTURBING ACTIVITY WAS PERMITTED. PROVIDES FOR THE DESIGNING SYSTEM OF BEST MANAGEMENT PRACTICES AND SAMPLING METHODS IS EXPECTED TO MEET THE REQUIREMENTS CONTAINED IN THE GENERAL NPDES PERMIT NO. GAR100001.
I AM AWARE THAT THERE ARE SIGNIFICANT PENALTIES FOR SUBMITTING FALSE INFORMATION, INCLUDING THE POSSIBILITY OF FINE AND IMPRISONMENT FOR KNOWING VIOLATIONS.

DESIGN PROFESSIONAL 7-DAY VISIT CERTIFICATION
THE DESIGN PROFESSIONAL WHO PREPARED THE ES&PC PLAN IS TO INSPECT THE INSTALLATION OF THE INITIAL SEDIMENT STORAGE REQUIREMENTS AND PERIMETER CONTROL BMPs WITHIN 7 DAYS AFTER INSTALLATION
DATE OF INSPECTION
I CERTIFY THE SITE WAS IN COMPLIANCE WITH ES&PC PLAN ON THE DATE OF INSPECTION.
INSPECTION REVEALED THE FOLLOWING DISCREPANCIES FROM THE ES&PC PLAN:

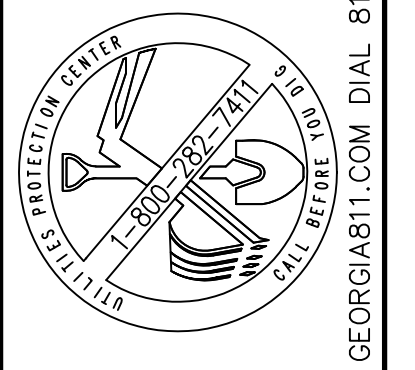

THIS DRAWING IS THE PROPERTY OF T. R. LONG ENGINEERING, P.C. AND MAY NOT BE REPRODUCED, COPIED, OR TRANSMITTED IN ANY FORM OR BY ANY MEANS, WITHOUT THE WRITTEN PERMISSION OF T. R. LONG ENGINEERING, P.C. THE CONTRACTOR SHALL VERIFY ALL DIMENSIONS CONTAINED WITHIN THIS SET OF DOCUMENTS AND SHALL REPORT ANY DISCREPANCIES TO T. R. LONG ENGINEERING, P.C. FOR IMMEDIATE RESOLUTION.

HINESVILLE: 114 North Commerce Street, Hinesville, Georgia 31313 (912) 368-5664
POOLER: 1000 Towne Center Blvd, Suite 304, Pooler, Georgia 31322 (912) 335-1046



MILLER PARK PAVILION FOR LIBERTY COUNTY BOARD OF COMMISSIONERS

Table with columns for SHEET NAME (EROSION NOTES), REVISIONS (1-10), DATE OF INSPECTION, and CERTIFICATION # (100055084).

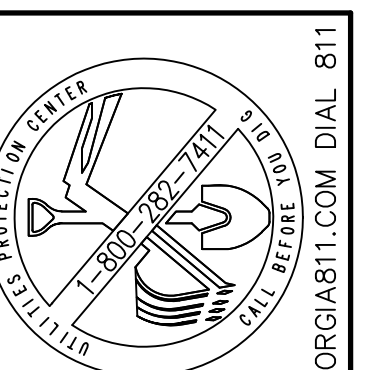

THIS DRAWING IS THE PROPERTY OF T. R. LONG ENGINEERING, P.C. AND MAY NOT BE REPRODUCED, COPIED, EITHER IN WHOLE OR IN PART, OR TRANSMITTED IN ANY MANNER WITHOUT THE WRITTEN PERMISSION OF T. R. LONG ENGINEERING, P.C. THE CONTRACTOR SHALL VERIFY ALL DIMENSIONS CONTAINED HEREON AGAINST THE SET OF RECORDS AND SHALL REPORT ANY DISCREPANCIES TO T. R. LONG ENGINEERING, P.C. FOR IMMEDIATE RESOLUTION.

HINESVILLE:  
114 North Commerce Street  
Hinesville, Georgia 31313  
(912) 368-5664

POOLER:  
1000 Towne Center Blvd  
Suite 304  
Pooler, Georgia 31322  
(912) 335-1046

MILLER PARK PAVILION FOR LIBERTY COUNTY BOARD OF COMMISSIONERS  
LIBERTY COUNTY, GEORGIA  
TARRANTEL NUMBER: 14007  
www.trlongeng.com

SHEET NAME:	
EROSION NOTES	
REVISIONS:	
1.	
2.	
3.	
4.	
5.	
6.	
7.	
8.	
9.	
10.	

INITIAL DATE: 4/26/2024  
DRAWN BY: RRC  
CHECKED BY: TRL  
PROJECT #: 200044

SHEET NUMBER: C7.5

**EROSION, SEDIMENT, & POLLUTION CONTROL PLAN CHECKLIST (CONTINUED)**

30. **REQUIREMENT: PROVIDE COMPLETE REQUIREMENTS OF INSPECTIONS AND RECORD KEEPING BY THE PRIMARY PERMITTEE.\***  
RESPONSE:

- EACH DAY WHEN ANY TYPE OF CONSTRUCTION ACTIVITY HAS TAKEN PLACE AT A PRIMARY PERMITTEE'S SITE, CERTIFIED PERSONNEL PROVIDED BY THE PRIMARY PERMITTEE SHALL INSPECT: (a) ALL AREAS AT THE PRIMARY PERMITTEE'S SITE WHERE PETROLEUM PRODUCTS ARE STORED, USED, OR HANDLED FOR SPILLS AND LEAKS FROM VEHICLES AND EQUIPMENT AND (b) ALL LOCATIONS AT THE PRIMARY PERMITTEE'S SITE WHERE VEHICLES ENTER OR EXIT THE SITE FOR EVIDENCE OF OFF-SITE SEDIMENT TRACKING. THESE INSPECTIONS MUST BE CONDUCTED UNTIL A NOTICE OF TERMINATION IS SUBMITTED.
- MEASURE AND RECORD RAINFALL WITHIN DISTURBED AREAS OF THE SITE THAT HAVE NOT MET FINAL STABILIZATION ONCE EVERY 24 HOURS EXCEPT ANY NON-WORKING SATURDAY, NON-WORKING SUNDAY AND NON-WORKING FEDERAL HOLIDAY. THE DATA COLLECTED FOR THE PURPOSE OF COMPLIANCE WITH THIS PERMIT SHALL BE REPRESENTATIVE OF THE MONITORED ACTIVITY. MEASUREMENT OF RAINFALL MAY BE SUSPENDED IF ALL AREAS OF THE SITE HAVE UNDERGONE FINAL STABILIZATION OR ESTABLISHED A CROP OF ANNUAL VEGETATION AND A SEEDING OF TARGET PERENNIALS APPROPRIATE FOR THE REGION.
- CERTIFIED PERSONNEL (PROVIDED BY THE PRIMARY PERMITTEE) SHALL INSPECT THE FOLLOWING AT LEAST ONCE EVERY SEVEN (7) CALENDAR DAYS AND WITHIN 24 HOURS OF THE END OF A STORM THAT IS 0.5 INCHES RAINFALL OR GREATER (UNLESS SUCH STORM ENDS AFTER 5:00 PM ON ANY FRIDAY OR ON ANY NON-WORKING SATURDAY, NON-WORKING SUNDAY OR ANY NON-WORKING FEDERAL HOLIDAY IN WHICH CASE THE INSPECTION SHALL BE COMPLETED BY THE END OF THE NEXT BUSINESS DAY AND/OR WORKING DAY, WHICHEVER OCCURS FIRST): (a) DISTURBED AREAS OF THE PRIMARY PERMITTEE'S CONSTRUCTION SITE; (b) AREAS USED BY THE PRIMARY PERMITTEE FOR STORAGE OF MATERIALS THAT ARE EXPOSED TO PRECIPITATION; AND (c) STRUCTURAL CONTROL MEASURES. EROSION AND SEDIMENT CONTROL MEASURES IDENTIFIED IN THE PLAN APPLICABLE TO THE PRIMARY PERMITTEE'S SITE SHALL BE OBSERVED TO ENSURE THAT THEY ARE OPERATING CORRECTLY. WHERE DISCHARGE LOCATIONS OR POINTS ARE ACCESSIBLE, THEY SHALL BE INSPECTED TO ASCERTAIN WHETHER EROSION CONTROL MEASURES ARE EFFECTIVE IN PREVENTING SIGNIFICANT IMPACTS TO RECEIVING WATERS; FOR AREAS OF A SITE THAT HAVE UNDERGONE FINAL STABILIZATION OR ESTABLISHED A CROP OF ANNUAL VEGETATION AND A SEEDING OF TARGET PERENNIALS APPROPRIATE FOR THE REGION, THE PERMITTEE MUST COMPLY WITH PART IV D.4.a.(4). THESE INSPECTIONS MUST BE CONDUCTED UNTIL A NOTICE OF TERMINATION IS SUBMITTED.
- CERTIFIED PERSONNEL (PROVIDED BY THE PRIMARY PERMITTEE) SHALL INSPECT AT LEAST ONCE PER MONTH DURING THE TERM OF THIS PERMIT (I.E., UNTIL A NOTICE OF TERMINATION HAS BEEN SUBMITTED) THE AREAS OF THE SITE THAT HAVE UNDERGONE FINAL STABILIZATION OR ESTABLISHED A CROP OF ANNUAL VEGETATION AND A SEEDING TARGET PERENNIALS APPROPRIATE FOR THE REGION. THESE AREAS SHALL BE INSPECTED FOR EVIDENCE OF, OR THE POTENTIAL FOR, POLLUTANTS ENTERING THE DRAINAGE SYSTEM AND THE RECEIVING WATER(S). EROSION AND SEDIMENT CONTROL MEASURES IDENTIFIED IN THE PLAN SHALL BE OBSERVED TO ENSURE THAT THEY ARE OPERATING CORRECTLY. WHERE DISCHARGE LOCATIONS OR POINTS ARE ACCESSIBLE, THEY SHALL BE INSPECTED TO ASCERTAIN WHETHER EROSION CONTROL MEASURES ARE EFFECTIVE IN PREVENTING SIGNIFICANT IMPACTS TO RECEIVING WATERS).
- BASED ON THE RESULTS OF EACH INSPECTION, THE SITE DESCRIPTION AND THE POLLUTION PREVENTION AND CONTROL MEASURES IDENTIFIED IN THE EROSION, SEDIMENTATION AND POLLUTION CONTROL PLAN, THE PLAN SHALL BE REVISED AS APPROPRIATE NOT LATER THAN SEVEN (7) CALENDAR DAYS FOLLOWING EACH INSPECTION. IMPLEMENTATION OF SUCH CHANGES SHALL BE MADE AS SOON AS PRACTICAL BUT IN NO CASE LATER THAN SEVEN (7) CALENDAR DAYS FOLLOWING EACH INSPECTION.
- A REPORT OF EACH INSPECTION THAT INCLUDES THE NAME(S) OF CERTIFIED PERSONNEL MAKING EACH INSPECTION, THE DATE(S) OF EACH INSPECTION, CONSTRUCTION PHASE (I.E., INITIAL, INTERMEDIATE OR FINAL), MAJOR OBSERVATIONS RELATIVE TO THE IMPLEMENTATION OF THE EROSION, SEDIMENTATION AND POLLUTION CONTROL PLAN AND ACTIONS TAKEN IN ACCORDANCE WITH PART IV D.4.a.(5) OF THE PERMIT SHALL BE MADE AND RETAINED AT THE SITE OR BE READILY AVAILABLE AT A DESIGNATED ALTERNATE LOCATION UNTIL THE ENTIRE SITE OR THAT PORTION OF A CONSTRUCTION PROJECT THAT HAS BEEN PHASED HAS UNDERGONE FINAL STABILIZATION AND A NOTICE OF TERMINATION IS SUBMITTED TO EPD. SUCH REPORTS SHALL BE READILY AVAILABLE BY END OF THE SECOND BUSINESS DAY AND/OR WORKING DAY AND SHALL IDENTIFY ALL INCIDENTS OF BEST MANAGEMENT PRACTICES THAT HAVE BEEN PROPERLY INSTALLED AND/OR MAINTAINED AS DESCRIBED IN THE PLAN. WHERE THE REPORT DOES NOT IDENTIFY ANY INCIDENTS, THE INSPECTION REPORT SHALL CONTAIN A CERTIFICATION THAT THE BEST MANAGEMENT PRACTICES ARE IN COMPLIANCE WITH THE EROSION, SEDIMENTATION AND POLLUTION CONTROL PLAN. THE REPORT SHALL BE SIGNED IN ACCORDANCE WITH PART V.G.2. OF THIS PERMIT

31. **REQUIREMENT: PROVIDE COMPLETE REQUIREMENTS OF SAMPLING FREQUENCY AND REPORTING OF SAMPLING RESULTS.\***  
RESPONSE: **SAMPLING FREQUENCY**
- THE PRIMARY PERMITTEE MUST SAMPLE IN ACCORDANCE WITH THE PLAN AT LEAST ONCE FOR EACH RAINFALL EVENT DESCRIBED BELOW. FOR A QUALIFYING EVENT, THE PERMITTEE SHALL SAMPLE AT THE BEGINNING OF ANY STORMWATER DISCHARGE TO A MONITORED RECEIVING WATER AND/OR FROM A MONITORED OUTFALL LOCATION WITHIN IN FORTY-FIVE (45) MINUTES OR AS SOON AS POSSIBLE.
  - HOWEVER, WHERE MANUAL AND AUTOMATIC SAMPLING ARE IMPOSSIBLE (AS DEFINED IN THIS PERMIT), OR ARE BEYOND THE PERMITTEE'S CONTROL, THE PERMITTEE SHALL TAKE SAMPLES AS SOON AS POSSIBLE, BUT IN NO CASE MORE THAN TWELVE (12) HOURS AFTER THE BEGINNING OF THE STORM WATER DISCHARGE.
  - SAMPLING BY THE PERMITTEE SHALL OCCUR FOR THE FOLLOWING QUALIFYING EVENTS:
    - FOR EACH AREA OF THE SITE THAT DISCHARGES TO A RECEIVING WATER OR FROM AN OUTFALL, THE FIRST RAIN EVENT THAT REACHES OR EXCEEDS 0.5 INCH WITH A STORMWATER DISCHARGE THAT OCCURS DURING NORMAL BUSINESS HOURS AS DEFINED IN THE PLAN AFTER ALL CLEARING AND GRUBBING OPERATIONS HAVE BEEN COMPLETED, BUT PRIOR TO COMPLETION OF MASS GRADING OPERATIONS, IN THE DRAINAGE AREA OF THE LOCATION SELECTED AS THE SAMPLING LOCATION;
    - IN ADDITION TO (A) ABOVE, FOR EACH AREA OF THE SITE THAT DISCHARGES TO A RECEIVING WATER OR FROM AN OUTFALL, THE FIRST RAIN EVENT THAT REACHES OR EXCEEDS 0.5 INCH WITH A STORM WATER DISCHARGE THAT OCCURS DURING NORMAL BUSINESS HOURS AS DEFINED IN THIS PERMIT EITHER 90 DAYS AFTER THE FIRST SAMPLING EVENT OR AFTER ALL MASS GRADING OPERATIONS HAVE BEEN COMPLETED, BUT PRIOR TO SUBMITTAL OF A NOT, IN THE DRAINAGE AREA OF THE LOCATION SELECTED AS THE SAMPLING LOCATION, WHICHEVER COMES FIRST;
    - AT THE TIME OF SAMPLING PERFORMED PURSUANT TO (A) AND (B) ABOVE, IF BMPs IN ANY AREA OF THE SITE THAT DISCHARGES TO A RECEIVING WATER OR FROM AN OUTFALL ARE NOT PROPERLY DESIGNED, INSTALLED AND MAINTAINED, CORRECTIVE ACTION SHALL BE TAKEN WITHIN TWO (2) BUSINESS DAYS, AND TURBIDITY SAMPLES SHALL BE TAKEN FROM DISCHARGES FROM THAT AREA OF THE SITE FOR EACH SUBSEQUENT RAIN EVENT THAT REACHES OR EXCEEDS 0.5 INCH DURING NORMAL BUSINESS HOURS\* UNTIL THE SELECTED TURBIDITY STANDARD IS ATTAINED, OR UNTIL, POST-STORM EVENT INSPECTIONS DETERMINE THAT BMPs ARE PROPERLY DESIGNED, INSTALLED AND MAINTAINED;
    - WHERE SAMPLING PURSUANT TO (A), (B) OR (C) ABOVE IS REQUIRED BUT NOT POSSIBLE (OR NOT REQUIRED BECAUSE THERE WAS NO DISCHARGE), THE PERMITTEE, IN ACCORDANCE WITH PART IV D.4.A.(6), MUST INCLUDE A WRITTEN JUSTIFICATION IN THE INSPECTION REPORT OF WHY SAMPLING WAS NOT PERFORMED. PROVIDING THIS JUSTIFICATION DOES NOT RELIEVE THE PERMITTEE OF ANY SUBSEQUENT SAMPLING OBLIGATIONS UNDER (A), (B) OR (C) ABOVE; AND
    - EXISTING CONSTRUCTION ACTIVITIES, I.E., THOSE THAT ARE OCCURRING ON OR BEFORE THE EFFECTIVE DATE OF THIS PERMIT, THAT HAVE MET THE SAMPLING REQUIRED BY (A) ABOVE SHALL SAMPLE IN ACCORDANCE WITH (B), THOSE EXISTING CONSTRUCTION ACTIVITIES THAT HAVE MET THE SAMPLING REQUIRED BY (B) ABOVE SHALL NOT BE REQUIRED TO CONDUCT ADDITIONAL SAMPLING OTHER THAN AS REQUIRED BY (C) ABOVE.
  - \* NOTE THAT THE PERMITTEE MAY CHOOSE TO MEET THE REQUIREMENTS OF (A) AND (B) ABOVE BY COLLECTING TURBIDITY SAMPLES FROM ANY RAIN EVENT THAT REACHES OR EXCEEDS 0.5 INCH AND ALLOWS FOR SAMPLING AT ANY TIME OF THE DAY OR WEEK.

- REPORTING**
- THE APPLICABLE PERMITTEES ARE REQUIRED TO SUBMIT THE SAMPLING RESULTS TO THE EPD AT THE ADDRESS SHOWN IN PART I.C. BY THE FIFTEENTH DAY OF THE MONTH FOLLOWING THE REPORTING PERIOD. REPORTING PERIODS ARE MONTHS DURING WHICH SAMPLES ARE TAKEN IN ACCORDANCE WITH THIS PERMIT. SAMPLING RESULTS SHALL BE IN A CLEARLY LEGIBLE FORMAT. UPON WRITTEN NOTIFICATION, EPD MAY REQUIRE THE APPLICABLE PERMITTEE TO SUBMIT THE SAMPLING RESULTS ON A MORE FREQUENT BASIS. SAMPLING AND ANALYSIS OF ANY STORM WATER DISCHARGE(S) OR THE RECEIVING WATER(S) BEYOND THE MINIMUM FREQUENCY STATED IN THIS PERMIT MUST BE REPORTED IN A SIMILAR MANNER TO THE EPD. THE SAMPLING REPORTS MUST BE SIGNED IN ACCORDANCE WITH PART V.G.2. SAMPLING REPORTS MUST BE SUBMITTED TO EPD USING THE ELECTRONIC SUBMITTAL SERVICE PROVIDED BY EPD. SAMPLING REPORTS MUST BE SUBMITTED TO EPD UNTIL SUCH TIME AS A NOT IS SUBMITTED IN ACCORDANCE WITH PART VI.
  - ALL SAMPLING REPORTS RESULTS SHALL INCLUDE THE FOLLOWING INFORMATION:
    - THE RAINFALL AMOUNT, DATE, EXACT PLACE AND TIME OF SAMPLING OR MEASUREMENTS;
    - THE NAME(S) OF THE CERTIFIED PERSONNEL WHO PERFORMED THE SAMPLINGS AND MEASUREMENTS;
    - THE DATE(S) ANALYSES WERE PERFORMED;
    - THE TIME(S) ANALYSES WERE INITIATED;
    - THE NAME(S) OF THE CERTIFIED PERSONNEL WHO PERFORMED THE ANALYSES;
    - REFERENCES AND WRITTEN PROCEDURES, WHEN AVAILABLE, FOR THE ANALYTICAL TECHNIQUES OR METHODS USED;
    - THE RESULTS OF SUCH ANALYSES, INCLUDING THE BENCH SHEETS, INSTRUMENT READOUTS, COMPUTER DISKS OR TAPES, ETC., USED TO DETERMINE THESE RESULTS;
    - RESULTS WHICH EXCEED 1000 NTU SHALL BE REPORTED AS "EXCEEDS 1000 NTU"; AND
    - CERTIFICATION STATEMENT THAT SAMPLING WAS CONDUCTED AS PER THE PLAN.
  - ALL WRITTEN CORRESPONDENCE REQUIRED BY THIS PERMIT SHALL BE SUBMITTED BY RETURN RECEIPT CERTIFIED MAIL (OR SIMILAR SERVICE) TO THE APPROPRIATE DISTRICT OFFICE OF THE EPD ACCORDING TO THE SCHEDULE IN APPENDIX A OF THIS PERMIT. THE PERMITTEE SHALL RETAIN A COPY OF THE PROOF OF SUBMITTAL AT THE CONSTRUCTION SITE OR THE PROOF OF SUBMITTAL SHALL BE READILY AVAILABLE AT A DESIGNATED LOCATION FROM COMMENCEMENT OF CONSTRUCTION UNTIL SUCH TIME AS A NOT IS SUBMITTED IN ACCORDANCE WITH PART VI.

32. **REQUIREMENT: PROVIDE COMPLETE DETAILS FOR RETENTION OF RECORDS AS PER PART IV.F. OF THE PERMIT.\***  
RESPONSE: THE PRIMARY PERMITTEE SHALL RETAIN THE FOLLOWING RECORDS AT THE CONSTRUCTION SITE OR THE RECORDS SHALL BE READILY AVAILABLE AT A DESIGNATED ALTERNATE LOCATION FROM COMMENCEMENT OF CONSTRUCTION UNTIL SUCH TIME AS A NOT IS SUBMITTED IN ACCORDANCE WITH PART VI:
 

- A COPY OF ALL NOTICES OF INTENT SUBMITTED TO EPD;
- A COPY OF THE EROSION, SEDIMENTATION AND POLLUTION CONTROL PLAN REQUIRED BY THIS PERMIT;
- THE DESIGN PROFESSIONAL'S REPORT OF THE RESULTS OF THE INSPECTION CONDUCTED IN ACCORDANCE WITH PART V.G.5. OF THIS PERMIT;
- A COPY OF ALL SAMPLING INFORMATION, RESULTS, AND REPORTS REQUIRED BY THIS PERMIT;
- A COPY OF ALL INSPECTION REPORTS GENERATED IN ACCORDANCE WITH PART IV D.4.A. OF THIS PERMIT;
- A COPY OF ALL VIOLATION SUMMARIES AND VIOLATION SUMMARY REPORTS GENERATED IN ACCORDANCE WITH PART II.D.2. OF THIS PERMIT;
- DAILY RAINFALL INFORMATION COLLECTED IN ACCORDANCE WITH PART IV D.4.A.(2) OF THIS PERMIT.

 TWO COPIES OF ALL NOTICES OF INTENT, NOTICES OF TERMINATION, INSPECTION REPORTS, SAMPLING REPORTS (INCLUDING ALL CALIBRATION AND MAINTENANCE RECORDS AND ALL ORIGINAL STRIP CHART RECORDINGS FOR CONTINUOUS MONITORING INSTRUMENTATION) OR OTHER REPORTS REQUESTED BY THE EPD, EROSION, SEDIMENTATION AND POLLUTION CONTROL PLANS, RECORDS OF ALL DATA USED TO COMPLETE THE NOTICE OF INTENT TO BE COVERED BY THIS PERMIT AND ALL OTHER RECORDS REQUIRED BY THIS PERMIT SHALL BE RETAINED BY THE PERMITTEE WHO EITHER PRODUCED OR USED IT FOR A PERIOD OF AT LEAST THREE YEARS FROM THE DATE THAT THE NOT IS SUBMITTED IN ACCORDANCE WITH PART VI. OF THIS PERMIT. THESE RECORDS MUST BE MAINTAINED AT THE PERMITTEE'S PRIMARY PLACE OF BUSINESS OR AT A DESIGNATED ALTERNATIVE LOCATION ONCE THE CONSTRUCTION ACTIVITY HAS CEASED AT THE PERMITTED SITE. THIS PERIOD MAY BE EXTENDED BY REQUEST OF THE EPD AT ANY TIME UPON WRITTEN NOTIFICATION TO THE PERMITTEE.

33. **REQUIREMENT: DESCRIPTION OF ANALYTICAL METHODS TO BE USED TO COLLECT AND ANALYZE THE SAMPLES FROM EACH LOCATION.\***  
RESPONSE: ALL SAMPLING SHALL BE COLLECTED BY "GRAB SAMPLES" AND THE ANALYSIS OF THESE SAMPLES MUST BE CONDUCTED IN ACCORDANCE WITH METHODOLOGY AND TEST PROCEDURES ESTABLISHED BY 40 CFR PART 136 UNLESS OTHER TEST PROCEDURES HAVE BEEN APPROVED; THE GUIDANCE DOCUMENT TITLED "NPDES STORMWATER SAMPLING GUIDANCE DOCUMENT, EPA 833-B-92-001" AND GUIDANCE DOCUMENTS THAT MAY BE PREPARED BY THE EPD.

- SAMPLE CONTAINERS SHOULD BE LABELED PRIOR TO COLLECTING THE SAMPLES.
- SAMPLES SHOULD BE WELL MIXED BEFORE TRANSFERRING TO A SECONDARY CONTAINER.
- LARGE MOUTH, WELL CLEANED AND RINSED GLASS OR PLASTIC JARS SHOULD BE USED FOR COLLECTING SAMPLES. THE JARS SHOULD BE CLEANED THOROUGHLY TO AVOID CONTAMINATION.
- MANUAL, AUTOMATIC, OR RISING STAGE SAMPLING MAY BE UTILIZED. SAMPLES REQUIRED BY THIS PERMIT SHOULD BE ANALYZED IMMEDIATELY, BUT IN NO CASE LATER THAN 48 HOURS AFTER COLLECTION. HOWEVER, SAMPLES FROM AUTOMATIC SAMPLERS MUST BE COLLECTED NO LATER THAN THE NEXT BUSINESS DAY AFTER THEIR ACCUMULATION, UNLESS FLOW THROUGH AUTOMATIC ANALYSIS IS UTILIZED. IF AUTOMATIC SAMPLING IS UTILIZED AND THE AUTOMATIC SAMPLER IS NOT ACTIVATED DURING THE QUALIFYING EVENT, THE PERMITTEE MUST UTILIZE MANUAL SAMPLING OR RISING STAGE SAMPLING AT THE NEXT QUALIFYING EVENT. DILUTION OF SAMPLES IS NOT REQUIRED. SAMPLES MAY BE ANALYZED DIRECTLY WITH A PROPERLY CALIBRATED TURBIDIMETER. SAMPLES ARE NOT REQUIRED TO BE COOLED.
- SAMPLING AND ANALYSIS OF THE RECEIVING WATER(S) OR OUTFALLS BELOW MINIMUM FREQUENCY STATED IN THIS PERMIT MUST BE REPORTED TO EPD AS SPECIFIED IN PART IV. E.

STORM WATER IS TO BE SAMPLED FOR NEPHELOMETRIC TURBIDITY UNITS (NTU) AT THE OUTFALL LOCATION. A DISCHARGE OF STORM WATER RUNOFF FROM DISTURBED AREAS WHERE BEST MANAGEMENT PRACTICES HAVE NOT BEEN PROPERLY DESIGNED, INSTALLED, AND MAINTAINED SHALL CONSTITUTE A SEPARATE VIOLATION FOR EACH DAY ON WHICH SUCH CONDITION RESULTS IN THE TURBIDITY OF THE DISCHARGE EXCEEDING THE MAXIMUM. THE NTU IS BASED UPON THE SITE AVERAGE OF XXX ACRES FOR THE PROJECT SITE. THE SURFACE WATER DRAINAGE AREA OF XXXX SQUARE MILES, AND RECEIVING WATER WHICH SUPPORTS WARM WATER FISHERIES.

34. **REQUIREMENT: APPENDIX B RATIONALE FOR NTU VALUES AT ALL OUTFALL SAMPLING POINTS WHERE APPLICABLE.\***

RESPONSE:

SITE AVERAGE	SURFACE WATER DRAINAGE AREA, SQUARE MILES							
	0-4.99	5-9.99	10-24.99	25-49.99	50-99.99	100-249.99	250-499.99	500+
1.00-10	150	200	400	750	750	750	750	750
10.01-25	50	100	100	200	300	500	750	750
25.01-50	50	50	100	100	200	300	750	750
50.01-100	50	50	50	100	100	150	300	600
100.01+	50	50	50	50	50	100	200	100

APPENDIX B  
NEPHELOMETRIC TURBIDITY UNIT (NTU) TABLE

35. **REQUIREMENT: DELINEATE ALL SAMPLING LOCATIONS IF APPLICABLE, PERENNIAL AND INTERMITTENT STREAMS AND OTHER WATER BODIES INTO WHICH STORM WATER IS DISCHARGED.\***

- RESPONSE: FOR CONSTRUCTION ACTIVITIES THE PRIMARY PERMITTEE MUST SAMPLE ALL RECEIVING WATER(S), OR ALL OUTFALL(S), OR A COMBINATION OF RECEIVING WATER(S) AND OUTFALL(S). SAMPLES TAKEN FOR THE PURPOSE OF COMPLIANCE WITH THIS PERMIT SHALL BE REPRESENTATIVE OF THE MONITORED ACTIVITY AND REPRESENTATIVE OF THE WATER QUALITY OF THE RECEIVING WATER(S) AND/OR THE STORM WATER OUTFALLS USING THE FOLLOWING MINIMUM GUIDELINES:
- THE UPSTREAM SAMPLE FOR EACH RECEIVING WATER(S) MUST BE TAKEN IMMEDIATELY UPSTREAM OF THE CONFLUENCE OF THE FIRST STORM WATER DISCHARGE FROM THE PERMITTED ACTIVITY (I.E., THE DISCHARGE FARTEST UPSTREAM AT THE SITE) BUT DOWNSTREAM OF ANY OTHER STORM WATER DISCHARGES NOT ASSOCIATED WITH THE PERMITTED ACTIVITY. WHERE APPROPRIATE, SEVERAL UPSTREAM SAMPLES FROM ACROSS THE RECEIVING WATER(S) MAY NEED TO BE TAKEN AND THE ARITHMETIC AVERAGE OF THE TURBIDITY OF THESE SAMPLES USED FOR THE UPSTREAM TURBIDITY VALUE.
  - THE DOWNSTREAM SAMPLE FOR EACH RECEIVING WATER(S) MUST BE TAKEN DOWNSTREAM OF THE CONFLUENCE OF THE LAST STORM WATER DISCHARGE FROM THE PERMITTED ACTIVITY (I.E., THE DISCHARGE FARTEST DOWNSTREAM AT THE SITE) BUT UPSTREAM OF ANY OTHER STORM WATER DISCHARGE NOT ASSOCIATED WITH THE PERMITTED ACTIVITY. WHERE APPROPRIATE, SEVERAL DOWNSTREAM SAMPLES FROM ACROSS THE RECEIVING WATER(S) MAY NEED TO BE TAKEN AND THE ARITHMETIC AVERAGE OF THE TURBIDITY OF THESE SAMPLES USED FOR THE DOWNSTREAM TURBIDITY VALUE.
  - SAMPLES SHOULD BE TAKEN FROM THE HORIZONTAL AND VERTICAL CENTER OF THE RECEIVING WATER(S) OR THE STORMWATER OUTFALL CHANNEL(S).
  - CARE SHOULD BE TAKEN TO AVOID STIRRING THE BOTTOM SEDIMENTS IN THE RECEIVING WATER(S) OR IN THE OUTFALL STORM WATER CHANNEL.
  - THE SAMPLING CONTAINER SHOULD BE HELD SO THAT THE OPENING FACES UPSTREAM.
  - THE SAMPLES SHOULD BE KEPT FREE FROM FLOATING DEBRIS.
  - PERMITTEES DO NOT HAVE TO SAMPLE SHEETFLOW THAT FLOWS ONTO UNDISTURBED NATURAL AREAS OR AREAS STABILIZED BY THE PROJECT. FOR PURPOSES OF THIS SECTION, STABILIZED SHALL MEAN, FOR UNPAVED AREAS AND AREAS NOT COVERED BY PERMANENT STRUCTURES AND AREAS LOCATED OUTSIDE THE WASTE DISPOSAL LIMITS OF A LANDFILL CELL THAT HAS BEEN CERTIFIED BY EPD FOR WASTE DISPOSAL, 100% OF THE SOIL SURFACE IS UNIFORMLY COVERED IN PERMANENT VEGETATION WITH A DENSITY OF 70% OR GREATER, OR LANDSCAPED ACCORDING TO THE PLAN (UNIFORMLY COVERED WITH LANDSCAPING MATERIALS IN PLANNED LANDSCAPED AREAS), OR EQUIVALENT PERMANENT STABILIZATION MEASURES AS DEFINED IN THE MANUAL, (EXCLUDING A CROP OF ANNUAL VEGETATION AND A SEEDING OF TARGET CROP PERENNIALS APPROPRIATE FOR THE REGION).
  - ALL SAMPLING PURSUANT TO THIS PERMIT MUST BE DONE IN SUCH A WAY (INCLUDING GENERALLY ACCEPTED SAMPLING METHODS, LOCATIONS, TIMING, AND FREQUENCY) AS TO ACCURATELY REFLECT WHETHER STORM WATER RUNOFF FROM THE CONSTRUCTION SITE IS IN COMPLIANCE WITH THE STANDARD SET FORTH IN PARTS II.D.3. OR II.D.4., WHICHEVER IS APPLICABLE.

36. **REQUIREMENT: A DESCRIPTION OF APPROPRIATE CONTROLS AND MEASURES THAT WILL BE IMPLEMENTED AT THE CONSTRUCTION SITE INCLUDING STORMWATER DETENTION BASINS, INTERMEDIATE GRADING AND DRAINAGE BMPs, AND FINAL BMPs FOR CONSTRUCTION SITES WHERE THERE WILL BE NO MASS GRADING AND THE INITIAL PERMITTER CONTROL BMPs, INTERMEDIATE GRADING AND DRAINAGE BMPs, AND FINAL BMPs ARE THE SAME, THE PLAN MAY COMBINE ALL OF THE BMPs INTO A SINGLE PHASE.\***

RESPONSE: SEE ITEM 28 FOR A DESCRIPTION OF ALL INITIAL AND INTERMEDIATE BMPs AND ITEM 26 FOR A DESCRIPTION OF ALL FINAL BMPs. PLEASE SEE THE EROSION CONTROL PLAN TO SEE WHERE THESE BMPs ARE TO IMPLEMENTED.

37. **REQUIREMENT: GRAPHIC SCALE AND NORTH ARROW.**  
RESPONSE: THE CORRECT GRAPHIC SCALE AND NORTH ARROW ARE SHOWN ON ALL SHEETS WHERE APPLICABLE.

38. **REQUIREMENT: EXISTING AND PROPOSED CONTOUR LINES WITH CONTOUR LINES DRAWN AT AN INTERVAL IN ACCORDANCE WITH THE FOLLOWING:**

Map Scale	Ground Slope	Contour Intervals, ft
1 inch = 100ft or larger scale	Flat 0 - 2% Rolling 2 - 8% Steep 8% +	0.5 or 1 1 or 2 2.5 or 10

RESPONSE: CONTOURS ARE SHOWN IN 1' INTERVALS.

39. **REQUIREMENT: USE OF ALTERNATIVE BMPs WHOSE PERFORMANCE HAS BEEN DOCUMENTED TO BE EQUIVALENT TO OR SUPERIOR TO CONVENTIONAL BMPs AS CERTIFIED BY A DESIGN PROFESSIONAL (UNLESS DISAPPROVED BY GAEPD OR THE GEORGIA SOIL AND WATER CONSERVATION COMMISSION). PLEASE REFER TO THE ALTERNATIVE BMP GUIDANCE DOCUMENT FOUND AT WWW.GASWCC.ORG.**

RESPONSE: NO ALTERNATIVE BMPs WILL BE USED.

40. **REQUIREMENT: USE OF ALTERNATIVE BMP FOR APPLICATION TO THE EQUIVALENT BMP LIST. PLEASE REFER TO APPENDIX A-2 OF THE MANUAL FOR EROSION & SEDIMENT CONTROL IN GEORGIA 2016 EDITION.\***

RESPONSE: NO ALTERNATIVE BMPs WILL BE USED.

41. **REQUIREMENT: DELINEATION OF THE APPLICABLE 25-FOOT OR 50-FOOT UNDISTURBED BUFFERS ADJACENT TO STATE WATERS AND ANY ADDITIONAL BUFFERS REQUIRED BY THE LOCAL ISSUING AUTHORITY. CLEARLY NOTE AND DELINEATE ALL AREAS OF IMPACT.**

RESPONSE: THERE ARE NO 25-FOOT OR 50-FOOT UNDISTURBED BUFFERS REQUIRED FOR THE SITE. THERE ARE NO STATE WATERS ADJACENT TO THE SITE AND NO ADDITIONAL BUFFERS ARE REQUIRED BY THE LOCAL ISSUING AUTHORITY.

42. **REQUIREMENT: DELINEATION OF ON-SITE WETLANDS AND ALL STATE WATERS LOCATED ON AND WITHIN 200 FEET OF THE PROJECT SITE.**  
RESPONSE: THERE ARE NO ON-SITE WETLANDS AND STATE WATERS LOCATED ON AND WITHIN 200' OF THE SITE.

43. **REQUIREMENT: DELINEATION AND ACREAGE OF CONTRIBUTING DRAINAGE BASINS ON THE PROJECT SITE.**  
RESPONSE: ALL DRAINAGE BASIN INFORMATION IS SHOWN IN THE HYDROLOGY STUDY PROVIDED WITH THESE PLANS

44. **REQUIREMENT: PROVIDE HYDROLOGY STUDY AND MAPS OF DRAINAGE BASINS FOR BOTH THE PRE- AND POST-DEVELOPED CONDITIONS.\***

RESPONSE: A HYDROLOGY REPORT INCLUDING A DRAINAGE NARRATIVE, DRAINAGE CALCULATIONS AND DELINEATION OF PRE AND POST DEVELOPED CONDITIONS IS PROVIDED WITH THESE PLANS.

45. **REQUIREMENT: AN ESTIMATE OF THE RUNOFF COEFFICIENT OR PEAK DISCHARGE FLOW OF THE SITE PRIOR TO AND AFTER CONSTRUCTION ACTIVITIES ARE COMPLETED.**

RESPONSE: THE PRE-DEVELOPMENT RUNOFF COEFFICIENT IS 73. THE POST-DEVELOPMENT RUNOFF COEFFICIENT IS 70.

46. **REQUIREMENT: STORM-DRAIN PIPE AND WEIR VELOCITIES WITH APPROPRIATE OUTLET PROTECTION TO ACCOMMODATE DISCHARGES WITHOUT EROSION IDENTIFY/DELINEATE ALL STORM WATER DISCHARGE POINTS.**  
RESPONSE: THE STORM-DRAIN PIPE AND WEIR VELOCITIES ARE SHOWN ON THE EROSION CONTROL PLAN AS WELL AS APPROPRIATE OUTLET PROTECTION FOR EACH.

47. **REQUIREMENT: SOIL SERIES FOR THE PROJECT SITE AND THEIR DELINEATION.**  
RESPONSE: THE SOIL SERIES IS SHOWN ON THE INITIAL EROSION CONTROL PLAN.

48. **REQUIREMENT: THE LIMITS OF DISTURBANCE FOR EACH PHASE OF CONSTRUCTION.**  
RESPONSE: THE LIMITS OF DISTURBANCE ARE SHOWN ON EACH EROSION CONTROL SHEET.

49. **REQUIREMENT: PROVIDE A MINIMUM OF 67 CUBIC YARDS OF SEDIMENT STORAGE PER ACRE DRAINED USING A TEMPORARY SEDIMENT BASIN, RETROFITTED DETENTION POND, AND/OR EXCAVATED INLET SEDIMENT TRAPS FOR EACH COMMON DRAINAGE LOCATION. SEDIMENT STORAGE VOLUME MUST BE IN PLACE PRIOR TO AND DURING ALL LAND DISTURBANCE ACTIVITIES UNTIL FINAL STABILIZATION OF THE SITE HAS BEEN ACHIEVED. A WRITTEN JUSTIFICATION EXPLAINING THE DECISION TO USE EQUIVALENT CONTROLS WHEN A SEDIMENT BASIN IS NOT ATTAINABLE MUST BE INCLUDED IN THE PLAN FOR EACH COMMON DRAINAGE LOCATIN IN WHICH A SEDIMENT BASIN IS NOT PROVIDED. A WRITTEN JUSTIFICATION AS TO WHY 67 CUBIC YARDS OF STORAGE IS NOT ATTAINABLE MUST ALSO BE INCLUDED IN THE WORKSHEETS FROM THE MANUAL, INCLUDED FOR STRUCTURAL BMPs AND ALL CALCULATIONS USED BY THE STORAGE DESIGN PROFESSIONAL TO OBTAIN THE REQUIRED SEDIMENT WHEN USING EQUIVALENT CONTROLS, WHEN DISCHARGING FROM SEDIMENT BASINS AND IMPOUNDMENTS. PERMITTEES ARE REQUIRED TO UTILIZE OUTLET STRUCTURES THAT WITHDRAW WATER FROM THE SURFACE, UNLESS INFEASIBLE. IF OUTLET STRUCTURES THAT WITHDRAW WATER FROM THE SURFACE ARE NOT FEASIBLE, A WRITTEN JUSTIFICATION EXPLAINING THIS DECISION MUST BE INCLUDED IN THE PLAN.**

RESPONSE: THE REQUIRED SEDIMENT STORAGE IS (XXX ACRES)(87CY/ACRE) = ### CY. THE PROVIDED SEDIMENT STORAGE IS 308 CY.

50. **REQUIREMENT: LOCATION OF BEST MANAGEMENT PRACTICES THAT ARE CONSISTENT WITH AND NO LESS STRINGENT THAN THE MANUAL FOR EROSION AND SEDIMENT CONTROL IN GEORGIA. USE UNIFORM CODING SYMBOLS FROM THE MANUAL, CHAPTER 6, WITH LEGEND.**

RESPONSE: THE BMPs SHOWN AND DESCRIBED IN THIS PANS ARE CONSISTENT AND NO LESS STRINGENT THAN THE MANUAL FOR EROSION AND SEDIMENT CONTROL IN GEORGIA CALLS FOR.

51. **REQUIREMENT: PROVIDE DETAILED DRAWINGS FOR ALL STRUCTURAL PRACTICES. SPECIFICATIONS MUST, AT A MINIMUM, MEET THE GUIDELINES SET FORTH IN THE MANUAL FOR EROSION AND SEDIMENT CONTROL IN GEORGIA.**

RESPONSE: DETAILED DRAWINGS ARE PROVED ON THE SHEETS LABELED "DETAILS" IN THIS PLAN.

52. **REQUIREMENT: PROVIDE VEGETATIVE PLAN, NOTING ALL TEMPORARY AND PERMANENT VEGETATIVE PRACTICES. INCLUDE SPECIES, PLANTING DATES AND SEEDING, FERTILIZER, LIME AND MULCHING RATES. VEGETATIVE PLAN SHALL BE SITE SPECIFIC FOR APPROPRIATE TIME OF YEAR THAT SEEDING WILL TAKE PLACE AND FOR THE APPROPRIATE GEOGRAPHIC REGION OF GEORGIA.**

RESPONSE: PLEASE SEE THE DETAILS SHEET FOR THE VEGETATIVE PLAN.

3. CONSTRUCTION EXITS SHALL BE MAINTAINED IN A CONDITION THAT WILL PREVENT TRACKING OR FLOW OF MUD ONTO PUBLIC RIGHTS-OF-WAY. THIS MAY REQUIRE PERIODIC TOP DRESSING WITH 1.5 - 3.5 INCH STONE, AS CONDITIONS DEMAND, AND REPAIR AND/OR CLEANOUT OF ANY STRUCTURES TO TRAP SEDIMENT. ALL MATERIALS SPILLED, DROPPED, WASHED, OR TRACKED FROM VEHICLES OR SITE ONTO ROADWAYS OR INTO STORM DRAINS MUST BE REMOVED IMMEDIATELY.

4. RETROFIT STRUCTURES SHALL BE KEPT CLEAR OF TRASH AND DEBRIS. THIS WILL REQUIRE CONTINUOUS MONITORING AND MAINTENANCE, WHICH INCLUDES SEDIMENT REMOVAL WHEN ONE-THIRD OF THE SEDIMENT STORAGE CAPACITY HAS BEEN LOST.

5. SEDIMENT SHALL BE REMOVED FROM SILT FENCES ONCE IT HAS ACCUMULATED TO ONE-HALF THE ORIGINAL HEIGHT OF THE BARRIER. FILTER FABRIC SHALL BE REPLACED WHENEVER IT HAS DETERIORATED TO SUCH AN EXTENT THAT THE EFFECTIVENESS OF THE FABRIC IS REDUCED (APPROXIMATELY SIX MONTHS).

6. SEDIMENT SHALL BE REMOVED FROM SEDIMENT TRAPS WHEN THE SEDIMENT HAS ACCUMULATED TO ONE-HALF THE HEIGHT OF THE TRAP. SEDIMENT SHALL BE REMOVED FROM CURB INLET PROTECTION IMMEDIATELY. FOR EXCAVATED INLET SEDIMENT TRAPS, SEDIMENT SHALL BE REMOVED WHEN ONE-HALF OF THE SEDIMENT STORAGE CAPACITY HAS BEEN LOST TO SEDIMENT ACCUMULATION.

7. SEDIMENT SHALL NOT BE WASHED INTO THE INLET. IT SHALL BE REMOVED FROM THE SEDIMENT TRAP AND DISPOSED OF AND STABILIZED SO THAT IT WILL NOT ENTER THE INLET, AGAIN.

8. WHEN THE CONTRIBUTING DRAINAGE AREA HAS BEEN PERMANENTLY STABILIZED, ALL MATERIALS AND ANY SEDIMENT SHALL BE REMOVED, AND EITHER SALVAGED OR DISPOSED OF PROPERLY. THE DISTURBED AREA SHALL BE BROUGHT TO PROPER GRADE, THEN SMOOTHED AND COMPACTED. APPROPRIATELY STABILIZE ALL DISTURBED AREAS AROUND THE INLET.

9. REPAIR ALL DAMAGES CAUSED TO TEMPORARY SEDIMENT BASINS BY SOIL EROSION OR CONSTRUCTION EQUIPMENT AT OR BEFORE THE END OF EACH WORKING DAY. SEDIMENT SHALL BE REMOVED FROM THE BASIN WITHIN THREE FEET OF THE SPECIFIED DISTANCE BELOW THE TOP OF THE RISER. SEDIMENT SHALL NOT ENTER ADJACENT STREAMS OR DRAINAGE WAYS DURING SEDIMENT REMOVAL OR DISPOSAL. THE SEDIMENT SHALL NOT BE DEPOSITED DOWNSTREAM FROM THE EMBANKMENT, ADJACENT TO A STREAM OR FLOODPLAIN.

10. INSPECT RIPRAP OUTLET STRUCTURES AFTER HEAVY RAINS TO SEE IF ANY EROSION AROUND OR BELOW THE RIPRAP HAS TAKEN PLACE OR IF STONES HAVE BEEN DISLOADED. IMMEDIATELY MAKE ALL NEEDED REPAIRS TO PREVENT FURTHER DAMAGE.

11. ROUGHENED AREAS SHALL BE SEEDED AND MULCHED AS SOON AS POSSIBLE TO OBTAIN OPTIMUM SEED GERMINATION AND SEEDING GROWTH;

12. MULCH OR TEMPORARY GRASSING SHALL BE APPLIED TO ALL EXPOSED AREAS WITHIN 14 DAYS OF DISTURBANCE. MULCH CAN BE USED AS A SINGLE EROSION CONTROL DEVICE FOR UP TO SIX MONTHS, BUT IT SHALL BE APPLIED AT THE APPROPRIATE DEPTH, DEPENDING ON THE MATERIAL USED. ANCHORED AND HAVE A CONTINUOUS 90% COVER OR GREATER OF THE SOIL SURFACE. MAINTENANCE SHALL BE REQUIRED TO MAINTAIN APPROPRIATE DEPTH AND 90% COVER. TEMPORARY VEGETATION MAY BE EMPLOYED INSTEAD OF MULCH IF THE AREA WILL REMAIN UNDISTURBED FOR LESS THAN SIX MONTHS. IF AN AREA WILL REMAIN UNDISTURBED FOR GREATER THAN SIX MONTHS, PERMANENT VEGETATIVE TECHNIQUES SHALL BE EMPLOYED.

13. PERMANENT VEGETATION SHALL BE APPLIED IMMEDIATELY TO ROUGH GRADED AREAS THAT WILL BE UNDISTURBED FOR LONGER THAN SIX MONTHS. THIS PRACTICE OR SODDING SHALL BE APPLIED IMMEDIATELY TO ALL AREAS AT FINAL GRADE. FINAL STABILIZATION MEANS THAT ALL SOIL DISTURBING ACTIVITIES AT THE SITE HAVE BEEN COMPLETED, AND THAT FOR UNPAVED AREAS AND AREAS NOT COVERED BY PERMANENT STRUCTURES, AT LEAST 70% OF THE SOIL SURFACE IS UNIFORMLY COVERED IN PERMANENT VEGETATION OR EQUIVALENT PERMANENT STABILIZATION MEASURES (SUCH AS THE USE OF RIP RAP, GABIANS, PERMANENT MULCHES, OR GEOTEXTILES) HAVE BEEN EMPLOYED. PERMANENT VEGETATION SHALL CONSIST OF: PLANTED TREES, SHRUBS, PERENNIAL GRASSES, A CROP OF PERENNIAL VEGETATION APPROPRIATE FOR THE REGION, SUCH THAT WITHIN THE GROWING SEASON A 70% COVERAGE BY PERENNIAL VEGETATION SHALL BE ACHIEVED. FINAL STABILIZATION APPLIES TO EACH PHASE OF CONSTRUCTION, UNTIL THIS STANDARD IS SATISFIED AND PERMANENT CONTROL MEASURES AND FACILITIES ARE OPERATIONAL. INTERIM STABILIZATION MEASURES AND TEMPORARY EROSION AND SEDIMENTATION CONTROL MEASURES SHALL NOT BE REMOVED.

14. THE CONTRACTOR WILL OBTAIN COPIES OF ANY AND ALL LOCAL AND STATE REGULATIONS THAT ARE APPLICABLE TO STORM WATER MANAGEMENT, EROSION CONTROL, AND POLLUTION MINIMIZATION AT THIS JOB SITE AND WILL COMPLY FULLY WITH SUCH REGULATIONS. THE CONTRACTOR WILL SUBMIT WRITTEN EVIDENCE OF SUCH COMPLIANCE IF REQUESTED BY THE OWNER OR ANY AGENT OF A REGULATORY BODY. THE CONTRACTOR WILL COMPLY WITH ALL CONDITIONS OF ANY AND ALL LOCAL, STATE, AND FEDERAL AGENCIES THAT HAVE GOVERNING AUTHORITY, INCLUDING THE CONDITIONS RELATED TO MAINTAINING THE ESPCP AND EVIDENCE OF COMPLIANCE WITH THE ESPCP AT THE JOB SITE AND ALLOWING REGULATORY PERSONNEL ACCESS TO THE JOB SITE AND TO RECORDS IN ORDER TO DETERMINE COMPLIANCE.

15. EACH SECONDARY PERMITTEE WILL BE PROVIDED WITH A COPY OF THE EROSION CONTROL PLANS OR PORTIONS OF THE PLAN APPLICABLE TO THEIR SITE AND EACH SECONDARY PERMITTEE SHALL SIGN THE PLAN OR PORTION OF THE PLAN APPLICABLE TO THEIR SITE.

16. AFTER CONSTRUCTION, EROSION AND SEDIMENTATION WILL BE MANAGED BY STABILIZED LOT CONSISTING OF PAVED DRIVEWAY, GRASSING, LANDSCAPING AND HOME SITE.

17. MINIMIZING WIND EROSION AND CONTROLLING DUST WILL BE ACCOMPLISHED BY ONE OR MORE OF THE FOLLOWING METHODS:
 

- COVERING 30% OR MORE OF THE SOIL SURFACE WITH NON-ERODIBLE MATERIAL.
- ROUGHENING THE SOIL TO PRODUCE RIDGES PERPENDICULAR TO THE PREVAILING WIND.
- FREQUENT WATERING OF EXCAVATION AND FILL AREAS
- PROVIDING GRAVEL OR P

**CONCRETE WASHOUT AREA**  
 PURPOSE – PREVENT OR REDUCE THE DISCHARGE OF POLLUTANTS TO STORM WATER FROM CONCRETE WASTE BY CONDUCTING WASHOUT OFFSITE, OR PERFORMING ONSITE WASHOUT IN A DESIGNATED AREA TO PREVENT POLLUTANTS FROM ENTERING SURFACE WATERS OR GROUNDWATER.

CONDITIONS OF USE – CONCRETE WASHOUT AREA BEST MANAGEMENT PRACTICES ARE IMPLEMENTED ON CONSTRUCTION PROJECTS WHERE:

- CONCRETE IS USED AS A CONSTRUCTION MATERIAL.
- IT IS NOT POSSIBLE TO DISPOSE OF ALL CONCRETE WASTEWATER AND WASHOUT OFFSITE (READY MIX PLANT, ETC.).
- CONCRETE TRUCKS, PUMPER, OR OTHER CONCRETE COATED EQUIPMENT ARE WASHED ONSITE.

**DESIGN AND INSTALLATION SPECIFICATIONS**

**IMPLEMENTATION** – THE FOLLOWING STEPS WILL HELP REDUCE STORMWATER POLLUTION FROM CONCRETE WASTES:

- PERFORM WASHOUT OF CONCRETE TRUCKS OFFSITE OR IN DESIGNATED CONCRETE WASHOUT AREAS ONLY.
- DO NOT WASH OUT CONCRETE TRUCKS ONTO THE GROUND, OR INTO STORM DRAINS, OPEN DITCHES, STREETS, OR STREAMS.
- DO NOT ALLOW EXCESS CONCRETE TO BE DUMPED ONSITE, EXCEPT IN DESIGNATED CONCRETE WASHOUT AREAS.
- CONCRETE WASHOUT AREAS MAY BE PREFABRICATED CONCRETE WASHOUT CONTAINERS, OR SELF-INSTALLED STRUCTURES (ABOVE-GRADE OR BELOW-GRADE).
- PREFABRICATED CONTAINERS ARE MOST RESISTANT TO DAMAGE AND PROTECT AGAINST SPILLS AND LEAKS. COMPANIES MAY OFFER DELIVERY SERVICE AND PROVIDE REGULAR MAINTENANCE AND DISPOSAL OF SOLID AND LIQUID WASTE.
- IF SELF-INSTALLED CONCRETE WASHOUT AREAS ARE USED, BELOW-GRADE STRUCTURES ARE PREFERRED OVER ABOVE-GRADE STRUCTURES BECAUSE THEY ARE LESS PRONE TO SPILLS AND LEAKS.
- SELF-INSTALLED ABOVE-GRADE STRUCTURES SHOULD ONLY BE USED IF EXCAVATION IS NOT PRACTICAL.

**EDUCATION** – THE FOLLOWING EDUCATION PRACTICES ARE RECOMMENDED:

- DISCUSS THE CONCRETE MANAGEMENT TECHNIQUES DESCRIBED IN THIS BEST MANAGEMENT PRACTICE WITH THE READY-MIX CONCRETE SUPPLIER BEFORE ANY DELIVERIES ARE MADE.
- EDUCATE EMPLOYEES AND SUBCONTRACTORS ON THE CONCRETE WASTE MANAGEMENT TECHNIQUES DESCRIBED IN THIS SECTION.
- ARRANGE FOR CONTRACTOR'S SUPERINTENDENT OR LEVEL 1A CERTIFIED PERSONNEL TO OVERSEE AND ENFORCE CONCRETE WASTE MANAGEMENT PROCEDURES.
- A SIGN SHOULD BE INSTALLED ADJACENT TO EACH TEMPORARY CONCRETE WASHOUT FACILITY TO INFORM CONCRETE EQUIPMENT OPERATORS TO UTILIZE THE PROPER FACILITIES.

**CONTRACTS** – INCORPORATE REQUIREMENTS FOR CONCRETE WASTE MANAGEMENT INTO CONCRETE SUPPLIER AND SUBCONTRACTOR AGREEMENTS.

**LOCATION AND PLACEMENT** – THE FOLLOWING GUIDELINES SHALL BE USED WHEN LOCATING AND PLACING THE CONCRETE WASH-OUT AREA:

- LOCATE WASHOUT AREA AT LEAST 50 FEET FROM SENSITIVE AREAS SUCH AS STORM DRAINS, OPEN DITCHES, OR WATER BODIES, INCLUDING WETLANDS.
- ALLOW CONVENIENT ACCESS FOR CONCRETE TRUCKS, PREFERABLY NEAR THE AREA WHERE THE CONCRETE IS BEING POURED.
- IF TRUCKS NEED TO LEAVE A PAVED AREA TO ACCESS WASHOUT, PREVENT TRACK-OUT WITH A CONSTRUCTION EXIT.
- THE NUMBER OF FACILITIES YOU INSTALL SHOULD DEPEND ON THE EXPECTED DEMAND FOR STORAGE CAPACITY.
- ON LARGE SITES WITH EXTENSIVE CONCRETE WORK, WASHOUTS SHOULD BE PLACED IN MULTIPLE LOCATIONS FOR EASE OF USE BY CONCRETE TRUCK DRIVERS.

**ONSITE TEMPORARY CONCRETE WASHOUT FACILITY, TRANSIT TRUCK WASHOUT PROCEDURES:**

- TEMPORARY CONCRETE WASHOUT FACILITIES SHALL BE LOCATED A MINIMUM OF 50 FT. FROM SENSITIVE AREAS INCLUDING STORM DRAIN INLETS, OPEN DRAINAGE FACILITIES, AND WATERCOURSES.
- CONCRETE WASHOUT FACILITIES SHALL BE CONSTRUCTED AND MAINTAINED IN SUFFICIENT QUANTITY AND SIZE TO CONTAIN ALL LIQUID AND CONCRETE WASTE GENERATED BY WASHOUT OPERATIONS.
- APPROXIMATELY 7 GALLONS OF WASH WATER ARE USED TO WASH ONE TRUCK CHUTE.
- APPROXIMATELY 50 GALLONS ARE USED TO WASH OUT THE HOPPER OF A CONCRETE PUMPER TRUCK.
- WASHOUT OF CONCRETE TRUCKS SHALL BE PERFORMED IN DESIGNATED AREAS ONLY.
- CONCRETE WASHOUT FROM CONCRETE PUMPER BINS CAN BE WASHED INTO CONCRETE PUMPER TRUCKS AND DISCHARGED INTO DESIGNATED WASHOUT AREA OR PROPERLY DISPOSED OF OFFSITE.
- ONCE CONCRETE WASTES ARE WASHED INTO THE DESIGNATED AREA AND ALLOWED TO HARDEN, THE CONCRETE SHOULD BE BROKEN UP, REMOVED, AND DISPOSED OF PER APPLICABLE SOLID WASTE REGULATIONS. DISPOSE OF HARDENED CONCRETE ON A REGULAR BASIS.

**TEMPORARY ABOVE-GRADE CONCRETE WASHOUT FACILITY**

- TEMPORARY CONCRETE WASHOUT FACILITY (TYPE ABOVE GRADE) SHOULD BE CONSTRUCTED AS SHOWN ON THE DETAILS WITH A RECOMMENDED MINIMUM LENGTH AND MINIMUM WIDTH OF 10 FT., BUT WITH SUFFICIENT QUANTITY AND VOLUME TO CONTAIN ALL LIQUID AND CONCRETE WASTE GENERATED BY WASHOUT OPERATIONS.
- PLASTIC LINING MATERIAL SHOULD BE A MINIMUM OF 10 MIL POLYETHYLENE SHEETING AND SHOULD BE FREE OF HOLES, TEARS, OR OTHER DEFECTS THAT COMPROMISE THE IMPERMEABILITY OF THE MATERIAL.

**TEMPORARY BELOW-GRADE CONCRETE WASHOUT FACILITY**

- TEMPORARY CONCRETE WASHOUT FACILITIES (TYPE BELOW GRADE) SHOULD BE CONSTRUCTED WITH A RECOMMENDED MINIMUM LENGTH AND MINIMUM WIDTH OF 10 FT. THE QUANTITY AND VOLUME SHOULD BE SUFFICIENT TO CONTAIN ALL LIQUID AND CONCRETE WASTE GENERATED BY WASHOUT OPERATIONS.
- PLASTIC LINING MATERIAL SHALL BE A MINIMUM OF 10 MIL POLYETHYLENE SHEETING AND SHOULD BE FREE OF HOLES, TEARS, OR OTHER DEFECTS THAT COMPROMISE THE IMPERMEABILITY OF THE MATERIAL.
- LINER SEAMS SHALL BE INSTALLED IN ACCORDANCE WITH MANUFACTURERS' RECOMMENDATIONS.
- SOIL BASE SHALL BE PREPARED FREE OF ROCKS OR OTHER DEBRIS THAT MAY CAUSE TEARS OR HOLES IN THE PLASTIC LINING MATERIAL.

**INSPECTION AND MAINTENANCE**

- INSPECT AND VERIFY THAT CONCRETE WASHOUT BMPS ARE IN PLACE PRIOR TO THE COMMENCEMENT OF CONCRETE WORK.
- DURING PERIODS OF CONCRETE WORK, INSPECT DAILY TO VERIFY CONTINUED PERFORMANCE.
- CHECK OVERALL CONDITION AND PERFORMANCE.
- CHECK REMAINING CAPACITY (¾ FULL).
- IF USING SELF-INSTALLED WASHOUT FACILITIES, VERIFY PLASTIC LINERS ARE INTACT AND SIDEWALLS ARE NOT DAMAGED.
- IF USING PREFABRICATED CONTAINERS, CHECK FOR LEAKS.
- WASHOUT FACILITIES SHALL BE MAINTAINED TO PROVIDE ADEQUATE HOLDING CAPACITY WITH A MINIMUM FREEBOARD OF 12 INCHES.
- WASHOUT FACILITIES MUST BE CLEANED, OR NEW FACILITIES MUST BE CONSTRUCTED AND READY FOR USE ONCE THE WASHOUT IS 75% FULL.
- IF THE WASHOUT IS NEARING CAPACITY, VACUUM AND DISPOSE OF THE WASTE MATERIAL IN AN APPROVED MANNER.
- DO NOT DISCHARGE LIQUID OR SLURRY TO WATERWAYS, STORM DRAINS OR DIRECTLY ONTO GROUND.
- DO NOT USE SANITARY SEWER WITHOUT LOCAL APPROVAL.
- PLACE A SECURE, NON-COLLAPSING, NON-WATER COLLECTING COVER OVER THE CONCRETE WASHOUT FACILITY PRIOR TO PREDICTED WET WEATHER TO PREVENT ACCUMULATION AND OVERFLOW OF PRECIPITATION.
- REMOVE AND DISPOSE OF HARDENED CONCRETE AND RETURN THE STRUCTURE TO A FUNCTIONAL CONDITION. CONCRETE MAY BE REUSED ONSITE OR HAULED AWAY FOR DISPOSAL OR RECYCLING.
- WHEN YOU REMOVE MATERIALS FROM THE SELF-INSTALLED CONCRETE WASHOUT, BUILD A NEW STRUCTURE, OR, IF THE PREVIOUS STRUCTURE IS STILL INTACT, INSPECT FOR SIGNS OF WEAKENING OR DAMAGE, AND MAKE ANY NECESSARY REPAIRS. RE-LINE THE STRUCTURE WITH NEW PLASTIC AFTER EACH CLEANING.

**REMOVAL OF TEMPORARY CONCRETE WASHOUT FACILITIES**

- WHEN TEMPORARY CONCRETE WASHOUT FACILITIES ARE NO LONGER REQUIRED FOR THE WORK, THE HARDENED CONCRETE, SLURRIES AND LIQUIDS SHALL BE REMOVED AND PROPERLY DISPOSED OF.
- MATERIALS USED TO CONSTRUCT TEMPORARY CONCRETE WASHOUT FACILITIES SHALL BE REMOVED FROM THE SITE OF THE WORK AND DISPOSED OF OR RECYCLED.
- HOLES, DEPRESSIONS OR OTHER GROUND DISTURBANCE CAUSED BY THE REMOVAL OF THE TEMPORARY CONCRETE WASHOUT FACILITIES SHALL BE BACKFILLED, REPAIRED, AND STABILIZED TO PREVENT EROSION.

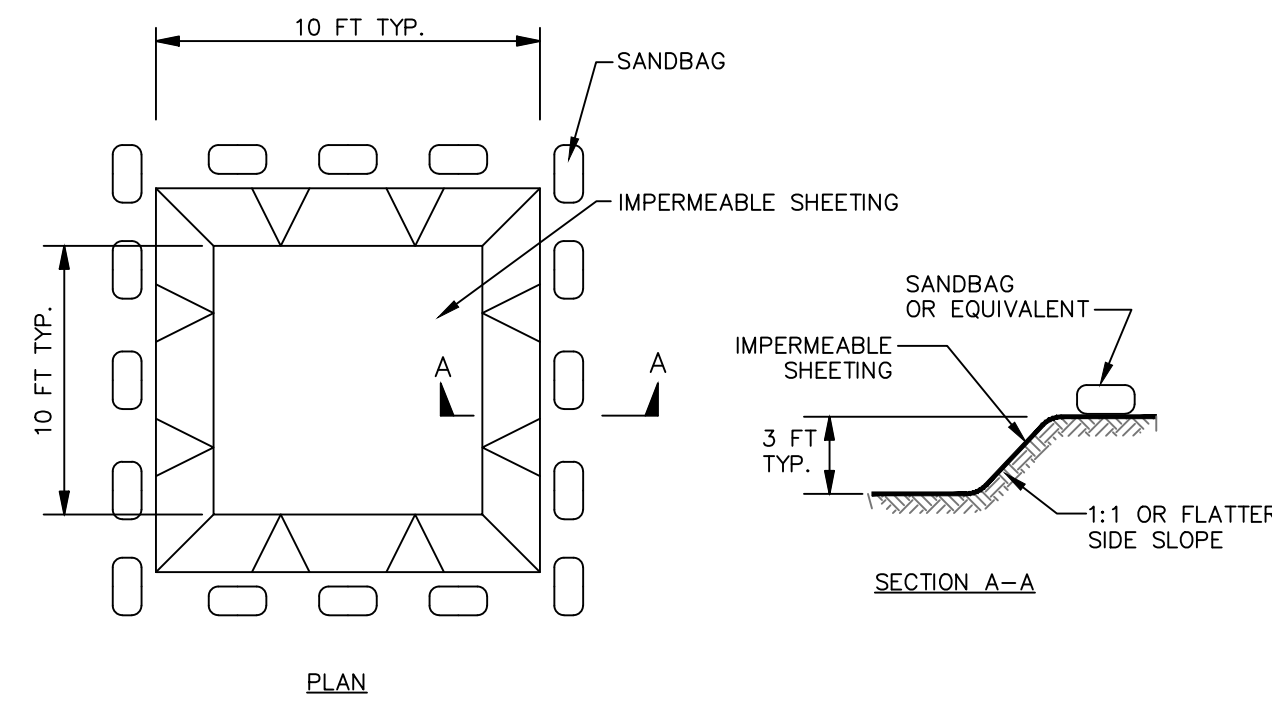

EXCAVATED WASHOUT STRUCTURE

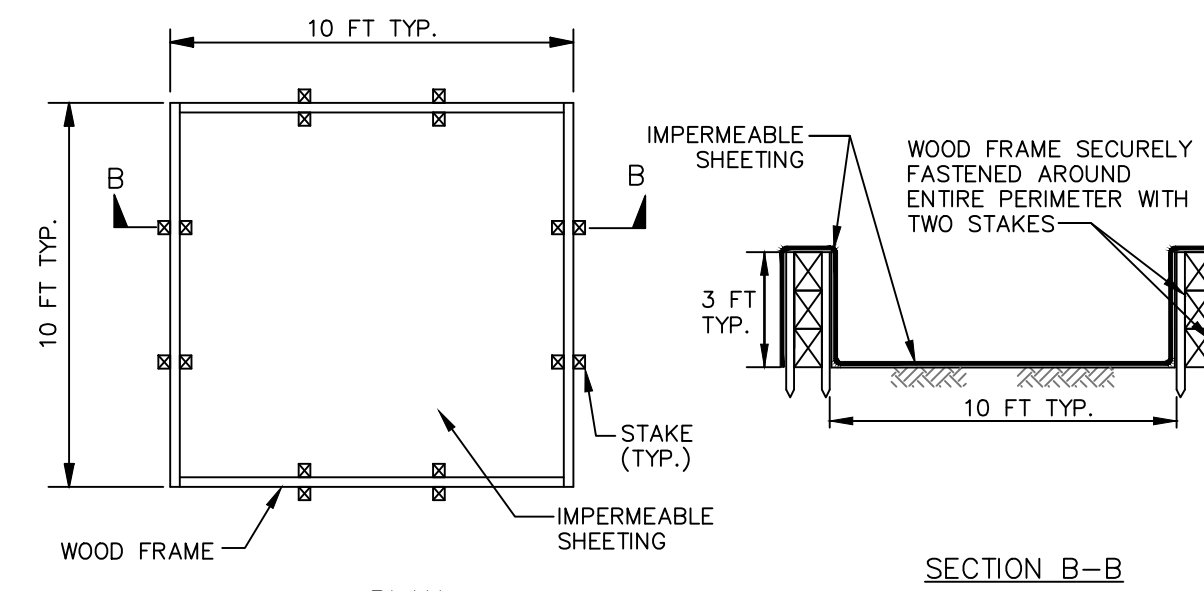

WASHOUT STRUCTURE WITH WOOD PLANKS

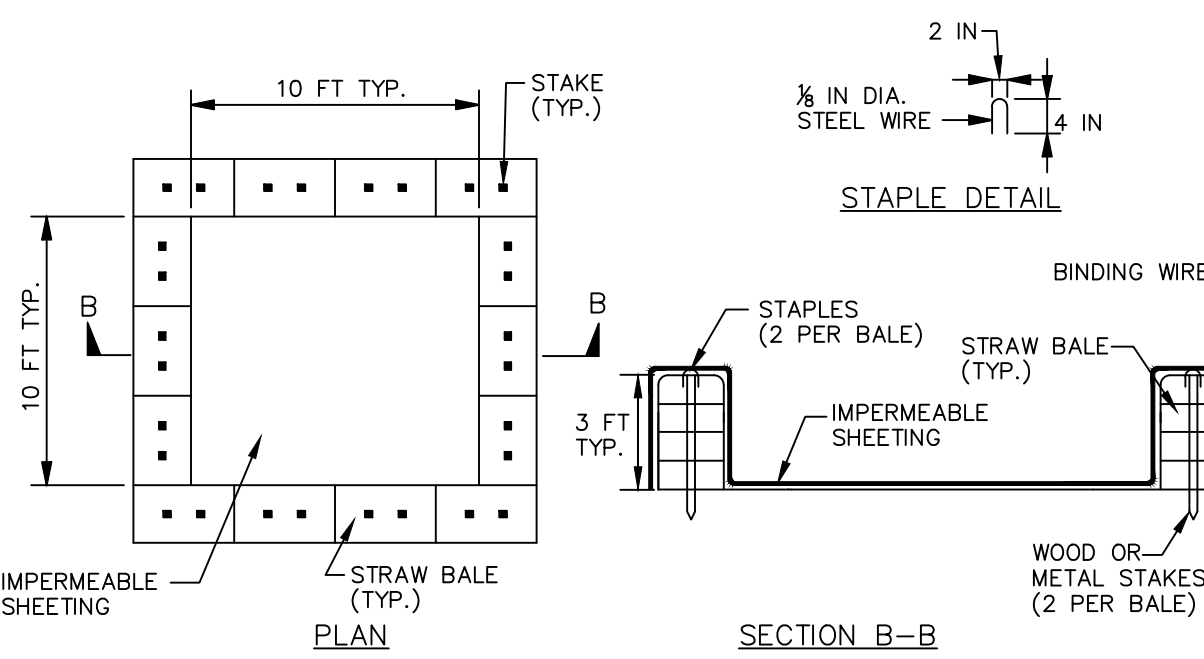

WASHOUT STRUCTURE WITH STRAW BALES

**CONSTRUCTION SPECIFICATIONS**

1. LOCATE WASHOUT STRUCTURE A MINIMUM OF 50 FEET AWAY FROM OPEN CHANNELS, STORM DRAIN INLETS, SENSITIVE AREAS, WETLANDS, BUFFERS AND WATER COURSES AND AWAY FROM CONSTRUCTION TRAFFIC.
2. SIZE WASHOUT STRUCTURE FOR VOLUME NECESSARY TO CONTAIN WASH WATER AND SOLIDS AND MAINTAIN AT LEAST 4 INCHES OF FREEBOARD. TYPICAL DIMENSIONS ARE 10 FEET X 10 FEET X 3 FEET DEEP.
3. PREPARE SOIL BASE FREE OF ROCKS OR OTHER DEBRIS THAT MAY CAUSE TEARS OR HOLES IN THE LINER. FOR LINER, USE 10 MIL OR THICKER UV RESISTANT, IMPERMEABLE SHEETING, FREE OF HOLES AND TEARS OR OTHER DEFECTS THAT COMPROMISE IMPERMEABILITY OF THE MATERIAL.
4. PROVIDE A SIGN FOR THE WASHOUT IN CLOSE PROXIMITY TO THE FACILITY.
5. KEEP CONCRETE WASHOUT STRUCTURE WATER TIGHT. REPLACE IMPERMEABLE LINER IF DAMAGED (E.G., RIPPED OR PUNCTURED). EMPTY OR REPLACE WASHOUT STRUCTURE THAT IS 75 PERCENT FULL, AND DISPOSE OF ACCUMULATED MATERIAL PROPERLY. DO NOT REUSE PLASTIC LINER. WET-VACUUM STORED LIQUIDS THAT HAVE NOT EVAPORATED AND DISPOSE OF IN AN APPROVED MANNER. PRIOR TO FORECASTED RAINSTORMS, REMOVE LIQUIDS OR COVER STRUCTURE TO PREVENT OVERFLOWS. REMOVE HARDENED SOLIDS, WHOLE OR BROKEN UP, FOR DISPOSAL OR RECYCLING. MAINTAIN RUNOFF DIVERSION AROUND EXCAVATED WASHOUT STRUCTURE UNTIL STRUCTURE IS REMOVED.

NOTE: WASHOUT OF THE CONCRETE TRUCK DRUM AT THE CONSTRUCTION SITE IS PROHIBITED

CONCRETE WASHDOWN AREA DETAIL (CSW)  
 NOT TO SCALE

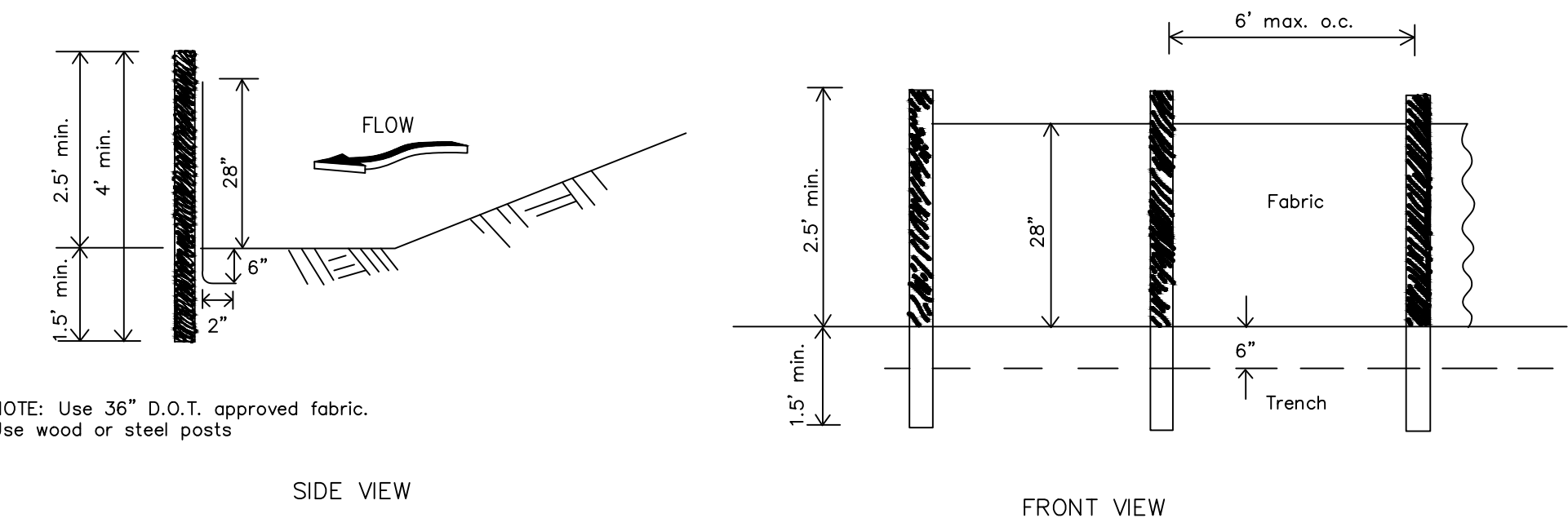

NOTE: Use 3/8" D.O.T. approved fabric. Use wood or steel posts.

SILT FENCE – TYPE NS (Sd1-NS)  
 Non-Sensitive – Type A  
 NOT TO SCALE

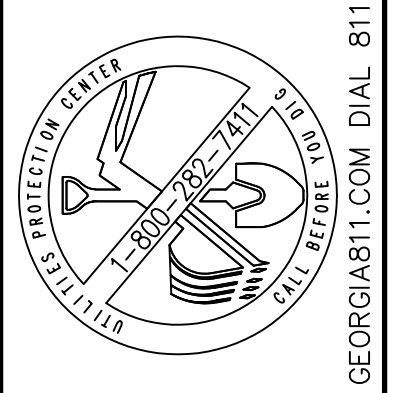

THIS DRAWING IS THE PROPERTY OF T. R. LONG ENGINEERING, P.C. AND MAY NOT BE REPRODUCED, EITHER IN PART OR WHOLLY, IN ANY MANNER WITHOUT THE WRITTEN PERMISSION OF T. R. LONG ENGINEERING, P.C. THE CONTRACTOR SHALL VERIFY ALL DIMENSIONS CONTAINED WITHIN THIS SET OF DOCUMENTS AND SHALL REPORT ANY DISCREPANCIES TO T. R. LONG ENGINEERING, P.C. FOR IMMEDIATE RESOLUTION.

HINESVILLE: 114 North Commerce Street  
 Hinesville, Georgia 31313  
 (912) 368-5664  
 POOLER: 1000 Towne Center Blvd  
 Suite 300  
 Pooler, Georgia 31322  
 (912) 335-1046



MILLER PARK PAVILION  
 FOR  
 LIBERTY COUNTY  
 BOARD OF COMMISSIONERS  
 TAX PARCEL NUMBER: 14007 LIBERTY COUNTY, GEORGIA

SHEET NAME:  
 EROSION  
 DETAILS

REVISIONS:
1.
2.
3.
4.
5.
6.
7.
8.
9.
10.

INITIAL DATE: 4/26/2024  
 DRAWN BY: KRC  
 CHECKED BY: TRL  
 PROJECT #: 200044

SHEET NUMBER:  
 C7.7

DS1  
DISTURBED AREA STABILIZATION (WITH MULCHING ONLY)

DEFINITION  
APPLYING PLANT RESIDUES OR OTHER SUITABLE MATERIALS, PRODUCED ON THE SITE IF POSSIBLE, TO THE SOIL SURFACE.

- PURPOSE  
1. TO REDUCE RUNOFF EROSION  
2. TO CONSERVE MOISTURE  
3. TO PREVENT SURFACE COMPACTION OR CRUSTING  
4. TO CONTROL UNDESIRABLE VEGETATION  
5. TO INCREASE BIOLOGICAL ACTIVITY IN THE SOIL.

REQUIREMENT FOR REGULATORY COMPLIANCE  
MULCH OR TEMPORARY GRASSING SHALL BE APPLIED TO ALL EXPOSED AREAS WITHIN 14 DAYS OF DISTURBANCE. MULCH CAN BE USED AS A SINGULAR EROSION CONTROL DEVICE FOR UP TO SIX MONTHS, BUT IT SHALL BE APPLIED AT THE APPROPRIATE DEPTH, DEPENDING ON THE MATERIAL USED, ANCHORED, AND HAVE A CONTINUOUS 90% COVER OR GREATER OF THE SOIL SURFACE. MAINTENANCE SHALL BE REQUIRED TO MAINTAIN APPROPRIATE DEPTH AND 90% COVER. TEMPORARY VEGETATION MAY BE EMPLOYED INSTEAD OF MULCH IF THE AREA WILL REMAIN UNDISTURBED FOR LESS THAN SIX MONTHS. IF AN AREA WILL REMAIN UNDISTURBED FOR GREATER THAN SIX MONTHS, PERMANENT VEGETATIVE TECHNIQUES SHALL BE EMPLOYED.

SPECIFICATIONS  
MULCHING WITHOUT SEEDING  
THIS STANDARD APPLIES TO GRADES OR CLEARED AREAS WHERE SEEDINGS MAY NOT HAVE A SUITABLE GROWING SEASON TO PRODUCE AN EROSION RETARDANT COVER, BUT CAN BE STABILIZED WITH A MULCH COVER.

- SITE PREPARATION  
1. GRADE TO PERMIT THE USE OF EQUIPMENT FOR APPLYING AND ANCHORING MULCH.  
2. INSTALL NEEDED EROSION CONTROL MEASURES AS REQUIRED SUCH AS DIKES, DIVERSIONS, BERMS, TERRACES AND SEDIMENT BARRIERS.  
3. LOOSEN COMPACT SOIL TO A MINIMUM DEPTH OF 3 INCHES.

MULCHING MATERIALS  
SELECT ONE OF THE FOLLOWING MATERIALS AND APPLY AT THE DEPTH INDICATED:  
1. DRY STRAW OR HAY SHALL BE APPLIED AT A DEPTH OF 2 TO 4 INCHES PROVIDING COMPLETE SOIL COVERAGE. ONE ADVANTAGE OF THIS MATERIAL IS EASY APPLICATION.  
2. WOOD WASTE (CHIPS, SAWDUST OR BARK) SHALL BE APPLIED AT A DEPTH OF 2 TO 3 INCHES. ORGANIC MATERIAL FROM THE CLEARING STAGE OF DEVELOPMENT SHOULD REMAIN ON SITE, BE CHIPPED, AND APPLIED AS MULCH. THIS METHOD OF MULCHING CAN GREATLY REDUCE EROSION CONTROL COSTS.  
3. POLYETHYLENE FILM SHALL BE SECURED OVER BANKS OR STOCKPILED SOIL MATERIAL FOR TEMPORARY PROTECTION. THIS MATERIAL CAN BE SALVAGED AND REUSED.

APPLYING MULCH  
WHEN MULCH IS USED WITHOUT SEEDING, MULCH SHALL BE APPLIED TO PROVIDE FULL COVERAGE OF THE EXPOSED AREA.  
1. DRY STRAW OR HAY MULCH AND WOOD CHIPS SHALL BE APPLIED UNIFORMLY BY HAND OR BY MECHANICAL EQUIPMENT.  
2. IF THE AREA WILL EVENTUALLY BE COVERED WITH PERENNIAL VEGETATION, 20-30 POUNDS OF NITROGEN PER ACRE IN ADDITION TO THE NORMAL AMOUNT SHALL BE APPLIED TO OFFSET THE UPTAKE OF NITROGEN CAUSED BY THE DECOMPOSITION OF THE ORGANIC MULCHES.  
3. APPLY POLYETHYLENE FILM ON EXPOSED AREAS.

- ANCHORING MULCH  
1. STRAW OR HAY MULCH CAN BE PRESSED INTO THE SOIL WITH A DISK HARROW WITH THE DISK SET STRAIGHT OR WITH A SPECIAL "PACKER DISK." DISKS MAY BE SMOOTH OR SERRATED AND SHOULD BE 20 INCHES OR MORE IN DIAMETER AND 8 TO 12 INCHES APART. THE EDGES OF THE DISK SHOULD BE DULL ENOUGH NOT TO CUT THE MULCH BUT TO PRESS IT INTO THE SOIL LEAVING MUCH OF IT IN AN ERECT POSITION. STRAW OR HAY MULCH SHALL BE ANCHORED IMMEDIATELY AFTER APPLICATION. STRAW OR HAY MULCH SPREAD WITH SPECIAL BLOWER-TYPE EQUIPMENT MAY BE ANCHORED. TACKIFIERS, BINDERS AND HYDRAULIC MULCH WITH TACKIFIERS SPECIFICALLY DESIGNED FOR TACKING STRAW CAN BE SUBSTITUTED FOR EMULSIFIED ASPHALT. PLEASE REFER TO SPECIFICATION TACKIFIERS. PLASTIC MESH OR NETTING WITH MESH NO LARGER THAN ONE INCH BY ONE INCH SHALL BE INSTALLED ACCORDING TO MANUFACTURER'S SPECIFICATIONS.  
2. NETTING OF THE APPROPRIATE SIZE SHALL BE USED TO ANCHOR WOOD WASTE. OPENINGS OF THE NETTING SHALL NOT BE LARGER THAN THE AVERAGE SIZE OF THE WOOD WASTE CHIPS.  
3. POLYETHYLENE FILM SHALL BE ANCHOR TRENCHED AT THE TOP AS WELL AS INCREMENTALLY AS NECESSARY.

APPLICATION RATE FOR EACH TYPE OF SOIL ENCOUNTERED ON THE SITE.

MULCHING: MULCHING IS REQUIRED FOR ALL PERMANENT VEGETATION APPLICATIONS. MULCHING APPLIED TO SEEDING AREAS SHALL ACHIEVE 75% SOIL COVER. SELECT THE MULCHING MATERIAL FROM THE FOLLOWING AND APPLY AS INDICATED.  
1. DRY STRAW OR DRY HAY OF GOOD QUALITY AND FREE OF WEED SEEDS CAN BE USED. DRY STRAW SHALL BE APPLIED AT THE RATE OF 2 TONS PER ACRE. DRY HAY SHALL BE APPLIED AT A RATE OF 2 1/2 TONS PER ACRE.  
2. WOOD CELLULOSE MULCH OR WOOD PULP FIBER SHALL BE USED WITH HYDRAULIC SEEDING. IT SHALL BE APPLIED AT A RATE OF 500 LBS PER ACRE. DRY STRAW OR DRY HAY SHALL BE APPLIED AFTER HYDRAULIC SEEDING.  
3. ONE THOUSAND POUNDS OF WOOD CELLULOSE OR WOOD PULP FIBER, WHICH INCLUDES A TACKIFIER SHALL BE USED WITH HYDRAULIC SEEDING ON SLOPES GREATER THAN 3/4:1 OR STEEPER.  
4. SERICEA LESPEDEZA HAY CONTAINING MATURE SEED SHALL BE APPLIED AT A RATE OF THREE TONS PER ACRE.  
5. PINE STRAW OR PINE BARK SHALL BE APPLIED AT A THICKNESS OF 3" FOR BEDDING PURPOSES. OTHER SUITABLE MATERIALS IN SUFFICIENT QUANTITIES MAY BE USED WHERE ORNAMENTALS OR OTHER GROUND COVERS ARE PLANTED. THIS IS NOT APPROPRIATE FOR SEEDING AREAS.  
6. WHEN USING TEMPORARY EROSION CONTROL BLANKETS OR BLOCK SOD, MULCHING IS NOT REQUIRED.

MULCHING  
NOT TO SCALE

Ds1

DS2  
DISTURBED AREA STABILIZATION (WITH TEMPORARY SEEDING)

DEFINITION  
THE ESTABLISHMENT OF TEMPORARY VEGETATIVE COVER WITH FAST GROWING SEEDINGS FOR SEASONAL PROTECTION ON DISTURBED OR DENUDED AREAS.

- PURPOSE  
TO REDUCE RUNOFF AND SEDIMENT DAMAGE OF DOWN STREAM RESOURCES  
TO PROTECT THE SOIL SURFACE FROM EROSION  
TO IMPROVE WILDLIFE HABITAT  
TO IMPROVE AESTHETICS  
TO IMPROVE TILTH, INFILTRATION AND AERATION AS WELL AS ORGANIC MATTER FOR PERMANENT PLANTINGS

REQUIREMENT FOR REGULATORY COMPLIANCE  
MULCH OR TEMPORARY GRASSING SHALL BE APPLIED TO ALL EXPOSED AREAS WITHIN 14 DAYS OF DISTURBANCE. TEMPORARY GRASSING, INSTEAD OF MULCH, CAN BE APPLIED TO ROUGH GRADED AREAS THAT WILL BE EXPOSED FOR LESS THAN SIX MONTHS. IF AN AREA IS EXPECTED TO BE UNDISTURBED FOR LONGER THAN SIX MONTHS, PERMANENT PERENNIAL VEGETATION SHALL BE USED. IF OPTIMUM PLANTING CONDITIONS FOR TEMPORARY GRASSING IS LACKING, MULCH CAN BE USED AS A SINGULAR EROSION CONTROL DEVICE FOR UP TO SIX MONTHS BUT IT SHALL BE APPLIED AT THE APPROPRIATE DEPTH, ANCHORED, AND HAVE A CONTINUOUS 90% COVER OR GREATER OF THE SOIL SURFACE.

CONDITIONS  
TEMPORARY GRASSING, INSTEAD OF MULCH, CAN BE APPLIED TO ROUGH GRADED AREAS THAT WILL BE EXPOSED FOR LESS THAN SIX MONTHS. TEMPORARY VEGETATIVE MEASURES SHOULD BE COORDINATED WITH PERMANENT MEASURES TO ASSURE ECONOMIC AND EFFECTIVE STABILIZATION. MOST TYPES OF TEMPORARY VEGETATION ARE IDEAL TO USE AS COMPANION CROPS UNTIL THE PERMANENT VEGETATION IS ESTABLISHED.

SPECIFICATIONS  
GRADING AND SHAPING  
EXCESSIVE WATER RUN-OFF SHALL BE REDUCED BY PROPERLY DESIGNED AND INSTALLED EROSION CONTROL PRACTICES SUCH AS CLOSED DRAINS, DITCHES, DIKES, DIVERSIONS, SEDIMENT BARRIERS AND OTHERS. NO SHAPING OR GRADING IS REQUIRED IF SLOPES CAN BE STABILIZED BY HAND-SEEDING VEGETATION OR IF HYDRAULIC SEEDING EQUIPMENT IS TO BE USED.

SEEDBED PREPARATION  
WHEN A HYDRAULIC SEEDER IS USED, SEEDBED PREPARATION IS NOT REQUIRED. WHEN USING CONVENTIONAL OR HANDSEEDING, SEEDBED PREPARATION IS NOT REQUIRED IF THE SOIL MATERIAL IS LOOSE AND NOT SEALED BY RAINFALL.  
WHEN SOIL HAS BEEN SEALED BY RAINFALL OR CONSISTS OF SMOOTH CUT SLOPES, THE SOIL SHALL BE PITTED, TRENCHED OR OTHERWISE SCARIFIED TO PROVIDE A PLACE FOR SEED TO LODGE AND GERMINATE.

LIME AND FERTILIZER  
AGRICULTURAL LIME IS REQUIRED UNLESS SOIL TESTS INDICATE OTHERWISE. APPLY AGRICULTURAL LIME AT A RATE OF ONE TON PER ACRE. GRADED AREAS REQUIRE LIME APPLICATION. SOILS CAN BE TESTED TO DETERMINE IF FERTILIZER IS NEEDED ON REASONABLY FERTILE SOILS OR SOIL MATERIAL. FERTILIZER IS NOT REQUIRED. FOR SOILS WITH VERY LOW FERTILITY, 500 TO 700 POUNDS OF 10-10-10 FERTILIZER OR THE EQUIVALENT PER ACRE (12-16 LBS./1,000 SQ. FT.) SHALL BE APPLIED. FERTILIZER SHOULD BE APPLIED BEFORE LAND PREPARATION AND INCORPORATED WITH A DISK, RIPPER OR CHISEL.

SEEDING  
SELECT A GRASS OR GRASS-LEGUME MIXTURE SUITABLE TO THE AREA AND SEASON OF THE YEAR. SEED SHALL BE APPLIED UNIFORMLY BY HAND, CYCLONE SEEDER, DRILL, CULTIPACKER SEEDER, OR HYDRAULIC SEEDER (SLURRY INCLUDING SEED AND FERTILIZER). DRILL OR CULTIPACKER SEEDERS SHOULD NORMALLY PLACE SEED ONE-QUARTER TO ONE-HALF INCH DEEP. APPROPRIATE DEPTH OF PLANTING IS TEN TIMES THE SEED DIAMETER. SOIL SHOULD BE "RAKED" LIGHTLY TO COVER SEED WITH SOIL IF SEEDING BY HAND.

MULCHING  
TEMPORARY VEGETATION CAN, IN MOST CASES, BE ESTABLISHED WITHOUT THE USE OF MULCH.  
MULCH WITHOUT SEEDING SHOULD BE CONSIDERED FOR SHORT TERM PROTECTION.  
REFER TO DS1-DISTURBED AREA STABILIZATION (WITH MULCHING ONLY).

IRRIGATION  
DURING TIMES OF DROUGHT, WATER SHALL BE APPLIED AT A RATE NOT CAUSING RUNOFF AND EROSION. THE SOIL SHALL BE THOROUGHLY WETTED TO A DEPTH THAT WILL INSURE GERMINATION OF THE SEED. SUBSEQUENT APPLICATIONS SHOULD BE MADE WHEN NEEDED.

SEEDING RATES FOR  
TEMPORARY SEEDING.

SPECIES	RATE PER 1,000 SQ.FT.	RATE PER ACRE.*	PLANTING DATES**
RYE	3.9 LBS.	3 BU	9/1 - 3/1
RYE GRASS	0.9 LBS.	40 LBS.	8/15 - 4/1
ANNUAL LESPEDEZA	0.9 LBS.	40 LBS.	1/15 - 9/15
WEEDING LOVEGRASS	0.1 LBS.	4 LBS.	2/15 - 6/15
SUNDANGRASS	1.4 LBS.	60 LBS.	3/1 - 8/1
BROWN MILLET	0.9 LBS.	40 LBS.	4/1 - 7/15
WHEAT	4.1 LBS.	3 BU	9/15 - 2/1

- \* UNUSUAL SITE CONDITIONS MAY REQUIRE HEAVIER SEEDING RATES.
- \*\* SEEDING DATES MAY NEED TO BE ALTERED TO FIT TEMPERATURE VARIATIONS AND CONDITIONS.

GRASSING TEMPORARY  
NOT TO SCALE

Ds2

DS3  
DISTURBED AREA STABILIZATION (WITH PERMANENT VEGETATION)

DEFINITION  
THE PLANTING OF PERENNIAL VEGETATION SUCH AS TREES, SHRUBS, VINES, GRASSES, OR LEGUMES ON EXPOSED AREAS FOR FINAL PERMANENT STABILIZATION. PERMANENT PERENNIAL VEGETATION SHALL BE USED TO ACHIEVE FINAL STABILIZATION.

CONDITIONS  
PERMANENT PERENNIAL VEGETATION IS USED TO PROVIDE A PROTECTIVE COVER FOR EXPOSED AREAS INCLUDING CUTS, FILLS, DAMS, AND OTHER DENUDED AREAS.

SPECIFICATIONS  
GRADING AND SHAPING  
GRADING AND SHAPING MAY NOT BE REQUIRED WHERE HYDRAULIC SEEDING AND FERTILIZING EQUIPMENT IS TO BE USED. VERTICAL BANKS SHALL BE SLOPED TO ENABLE PLANT ESTABLISHMENT.  
WHEN CONVENTIONAL SEEDING AND FERTILIZING ARE TO BE DONE, GRADE AND SHAPE WHERE FEASIBLE AND PRACTICAL, SO THAT EQUIPMENT CAN BE USED SAFELY AND EFFICIENTLY DURING SEEDBED PREPARATION, SEEDING, MULCHING AND MAINTENANCE OF THE VEGETATION.  
CONCENTRATIONS OF WATER THAT WILL CAUSE EXCESSIVE SOIL EROSION SHALL BE DIVERTED TO A SAFE OUTLET. DIVERSIONS AND OTHER TREATMENT PRACTICES SHALL CONFORM WITH THE APPROPRIATE STANDARDS AND SPECIFICATIONS.

SEEDBED PREPARATION  
SEEDBED PREPARATION MAY NOT BE REQUIRED WHERE HYDRAULIC SEEDING AND FERTILIZING EQUIPMENT IS TO BE USED. WHEN CONVENTIONAL SEEDING IS TO BE USED, SEEDBED PREPARATION WILL BE DONE AS FOLLOWS:

- BROADCAST PLANTINGS  
1. TILLAGE AT A MINIMUM, SHALL ADEQUATELY LOOSEN THE SOIL TO A DEPTH OF 4 TO 6 INCHES; ALLEVIATE COMPACTION; INCORPORATE LIME AND FERTILIZER; SMOOTH AND FIRM THE SOIL; ALLOW FOR THE PROPER PLACEMENT OF SEED, SPRIGS, OR PLANTS; AND ALLOW FOR THE ANCHORING OF STRAW OR HAY MULCH IF A DISK IS TO BE USED.  
2. TILLAGE MAY BE DONE WITH ANY SUITABLE EQUIPMENT.  
3. TILLAGE SHOULD BE DONE ON THE CONTOUR WHERE FEASIBLE.  
4. ON SLOPES TOO STEEP FOR THE SAFE OPERATION OF TILLAGE EQUIPMENT, THE SOIL SURFACE SHALL BE PITTED OR TRENCHED ACROSS THE SLOPE WITH APPROPRIATE HAND TOOLS TO PROVIDE TWO PLACES 6 TO 8 INCHES APART IN WHICH SEED MAY LODGE AND GERMINATE. HYDRAULIC SEEDING MAY ALSO BE USED.

- INDIVIDUAL PLANTS  
1. WHERE INDIVIDUAL PLANTS ARE TO BE SET, THE SOIL SHALL BE PREPARED BY EXCAVATING HOLES, OPENING FURROWS, OR DIBBLE PLANTING.  
2. FOR NURSERY STOCK PLANTS, HOLES SHALL BE LARGE ENOUGH TO ACCOMMODATE ROOTS WITHOUT CROWDING.  
3. WHERE PINE SEEDLINGS ARE TO BE PLANTED, SUBSOIL UNDER THE ROW 36 INCHES DEEP ON THE CONTOUR FOUR TO SIX MONTHS PRIOR TO PLANTING. SUBSOILING SHOULD BE DONE WHEN THE SOIL IS DRY, PREFERABLY IN AUGUST OR SEPTEMBER.

HYDRAULIC SEEDING  
MIX THE SEED (INOCULATED IF NEEDED), FERTILIZER, AND WOOD CELLULOSE OR WOOD PULP FIBER MULCH WITH WATER AND APPLY IN A SLURRY UNIFORMLY OVER THE AREA TO BE TREATED. APPLY WITHIN ONE HOUR AFTER THE MIXTURE IS MADE.

CONVENTIONAL SEEDING  
SEEDING WILL BE DONE ON A FRESHLY PREPARED AND FIRMS SEEDBED. FOR BROADCAST PLANTING, USE A CULTIPACKER SEEDER, DRILL, ROTARY SEEDER, OTHER MECHANICAL SEEDER, OR HAND SEEDING TO DISTRIBUTE THE SEED UNIFORMLY OVER THE AREA TO BE TREATED. COVER THE SEED LIGHTLY WITH 1/8 TO 1/4 INCH OF SOIL FOR SMALL SEED AND 1/2 TO 1 INCH FOR LARGE SEED WHEN USING A CULTIPACKER OR OTHER SUITABLE EQUIPMENT.

NO-TILL SEEDING  
NO-TILL SEEDING IS PERMISSIBLE INTO ANNUAL COVER CROPS WHEN PLANTING IS DONE FOLLOWING MATURITY OF THE COVER CROP OR IF THE TEMPORARY COVER STAND IS SPARSE ENOUGH TO ALLOW ADEQUATE GROWTH OF THE PERMANENT (PERENNIAL) SPECIES. NO-TILL SEEDING SHALL BE DONE WITH APPROPRIATE NO-TILL SEEDING EQUIPMENT. THE SEED MUST BE UNIFORMLY DISTRIBUTED AND PLANTED AT THE PROPER DEPTH.

INDIVIDUAL PLANTS  
SHRUBS, VINES AND SPRIGS MAY BE PLANTED WITH APPROPRIATE PLANTERS OR HAND TOOLS. PINE TREES SHALL BE PLANTED MANUALLY IN THE SUBSOIL FURROW. EACH PLANT SHALL BE SET IN A MANNER THAT WILL AVOID CROWDING THE ROOTS. NURSERY STOCK PLANTS SHALL BE PLANTED AT THE SAME DEPTH OR SLIGHTLY DEEPER THAN THEY GREW AT THE NURSERY. THE TIPS OF VINES AND SPRIGS MUST BE AT OR SLIGHTLY ABOVE THE GROUND SURFACE. WHERE INDIVIDUAL HOLES ARE DUG, FERTILIZER SHALL BE PLACED IN THE BOTTOM OF THE HOLE, TWO INCHES OF SOIL SHALL BE ADDED AND THE PLANT SHALL BE SET IN THE HOLE.

MULCHING  
MULCH IS REQUIRED FOR ALL PERMANENT VEGETATION APPLICATIONS. MULCH APPLIED TO SEEDING AREAS SHALL ACHIEVE 75% SOIL COVER. SELECT THE MULCHING MATERIAL FROM THE FOLLOWING AND APPLY AS INDICATED:  
1. DRY STRAW OR DRY HAY OF GOOD QUALITY AND FREE OF WEED SEEDS CAN BE USED. DRY STRAW SHALL BE APPLIED AT THE RATE OF 2 TONS PER ACRE. DRY HAY SHALL BE APPLIED AT A RATE OF 2 1/2 TONS PER ACRE.  
2. WOOD CELLULOSE MULCH OR WOOD PULP FIBER SHALL BE USED WITH HYDRAULIC SEEDING. IT SHALL BE APPLIED AT THE RATE OF 500 POUNDS PER ACRE. DRY STRAW OR DRY HAY SHALL BE APPLIED (AT THE RATE INDICATED ABOVE) AFTER HYDRAULIC SEEDING.  
3. ONE THOUSAND POUNDS OF WOOD CELLULOSE OR WOOD PULP FIBER, WHICH INCLUDES A TACKIFIER, SHALL BE USED WITH HYDRAULIC SEEDING ON SLOPES 3/4:1 OR STEEPER.  
4. SERICEA LESPEDEZA HAY CONTAINING MATURE SEED SHALL BE APPLIED AT A RATE OF THREE TONS PER ACRE.  
5. PINE STRAW OR PINE BARK SHALL BE APPLIED AT A THICKNESS OF 3 INCHES FOR BEDDING PURPOSES. OTHER SUITABLE MATERIALS IN SUFFICIENT QUANTITY MAY BE USED WHERE ORNAMENTALS OR OTHER GROUND COVERS ARE PLANTED. THIS IS NOT APPROPRIATE FOR SEEDING AREAS.  
6. WHEN USING TEMPORARY EROSION CONTROL BLANKETS OR BLOCK SOD, MULCH IS NOT REQUIRED.  
7. BITUMINOUS TREATED ROVING SHALL BE APPLIED WITHIN 24 HOURS AFTER AN AREA HAS BEEN PLANTED. APPLICATION RATES AND MATERIALS MUST MEET GEORGIA DEPARTMENT OF TRANSPORTATION SPECIFICATIONS.

WOOD CELLULOSE AND WOOD PULP FIBERS SHALL NOT CONTAIN GERMINATION OR GROWTH INHIBITING FACTORS. THEY SHALL BE EVENLY DISPERSED WHEN AGITATED IN WATER. THE FIBERS SHALL CONTAIN A DYE TO ALLOW VISUAL METERING AND AID IN UNIFORM APPLICATION DURING SEEDING.

APPLYING MULCH  
STRAW OR HAY MULCH WILL BE SPREAD UNIFORMLY WITHIN 24 HOURS AFTER SEEDING AND/OR PLANTING THE MULCH MAY BE SPREAD BY BLOWER-TYPE SPREADING EQUIPMENT, OTHER SPREADING EQUIPMENT OR BY HAND. MULCH SHALL BE APPLIED TO COVER 75% OF THE SOIL SURFACE.  
WOOD CELLULOSE OR WOOD FIBER MULCH SHALL BE APPLIED UNIFORMLY WITH HYDRAULIC SEEDING EQUIPMENT.

ANCHORING MULCH  
ANCHOR STRAW OR HAY MULCH IMMEDIATELY AFTER APPLICATION BY ONE OF THE FOLLOWING METHODS:  
1. EMULSIFIED ASPHALT CAN BE (A) SPRAYED UNIFORMLY ONTO THE MULCH AS IT IS EJECTED FROM THE BLOWER MACHINE OR (B) SPRAYED ON THE MULCH IMMEDIATELY FOLLOWING MULCH APPLICATION WHEN STRAW OR HAY IS SPREAD BY METHODS OTHER THAN SPECIAL BLOWER EQUIPMENT.

THE COMBINATION F ASPHALT EMULSION AND WATER SHALL CONSIST OF A HOMOGENEOUS MIXTURE SATISFACTORY FOR SPRAYING. THE MIXTURE SHALL CONSIST OF 100 GALLONS OF GRADE SS-1H OR CSS-1H EMULSIFIED ASPHALT AND 100 GALLONS OF WATER PER TON OF MULCH.  
CARE SHALL BE TAKEN AT ALL TIMES TO PROTECT STATE WATERS, THE PUBLIC, ADJACENT PROPERTY, PAVEMENTS, CURBS, SIDEWALKS, AND ALL OTHER STRUCTURES FROM ASPHALT DISCOLORATION.

2. HAY AND STRAW MULCH SHALL BE PRESSED INTO THE SOIL IMMEDIATELY AFTER THE MULCH IS SPREAD. A SPECIAL "PACKER DISK" OR DISK HARROW WITH THE DISKS SET STRAIGHT MAY BE USED. THE DISKS MAY BE SMOOTH OR SERRATED AND SHOULD BE 20 INCHES OR MORE IN DIAMETER AND 8 TO 12 INCHES APART. THE EDGES OF THE DISKS SHALL BE DULL ENOUGH TO PRESS THE MULCH INTO THE GROUND WITHOUT CUTTING IT, LEAVING MUCH OF IT IN AN ERECT POSITION. MULCH SHALL NOT BE PLOWED INTO THE SOIL.  
3. SYNTHETIC TACKIFIERS OR BINDERS APPROVED BY GDOT SHALL BE APPLIED IN CONJUNCTION WITH OR IMMEDIATELY AFTER THE MULCH IS SPREAD. SYNTHETIC TACKIFIERS SHALL BE MIXED AND APPLIED ACCORDING TO MANUFACTURER'S SPECIFICATIONS. REFER TO TB-TACKIFIERS AND BINDERS.  
4. RYE OR WHEAT CAN BE INCLUDED WITH FALL AND WINTER PLANTINGS TO STABILIZE THE MULCH. THEY SHALL BE APPLIED AT A RATE OF ONE-QUARTER TO ONE HALF BUSHEL PER ACRE.  
5. PLASTIC MESH OR NETTING WITH MESH NO LARGER THAN ONE INCH BY ONE INCH MAY BE NEEDED TO ANCHOR STRAW OR HAY MULCH ON UNSTABLE SOILS AND CONCENTRATED FLOW AREAS. THESE MATERIALS SHALL BE INSTALLED AND ANCHORED ACCORDING TO MANUFACTURER'S SPECIFICATIONS.

IRRIGATION  
IRRIGATION SHALL BE APPLIED AT A RATE THAT WILL NOT CAUSE RUNOFF.

GRASSING PERMANENT  
NOT TO SCALE

Ds3

DU  
DUST CONTROL ON DISTURBED AREAS

DEFINITION  
CONTROLLING SURFACE AND AIR MOVEMENT OF DUST ON CONSTRUCTION SITES, ROADS, AND DEMOLITION SITES.

CONDITIONS  
THIS PRACTICE IS APPLICABLE TO AREAS SUBJECT TO SURFACE AND AIR MOVEMENT OF DUST WHERE ON AND OFF-SITE DAMAGE MAY OCCUR WITHOUT TREATMENT.

METHOD AND MATERIALS  
A. TEMPORARY METHODS

MULCHES. SEE STANDARD DS1-DISTURBED AREA STABILIZATION (WITH MULCHING ONLY). SYNTHETIC RESINS MAY BE USED INSTEAD OF ASPHALT TO BIND MULCH MATERIAL. REFER TO STANDARD TB-TACKIFIERS AND BINDERS. RESINS SUCH AS CURASOL OR TERRATAK SHOULD BE USED ACCORDING TO MANUFACTURER'S RECOMMENDATIONS.  
VEGETATIVE COVER. SEE STANDARD DS2-DISTURBED AREA STABILIZATION (WITH TEMPORARY SEEDING)

SPRAY-ON ADHESIVES. THESE ARE USED ON MINERAL SOILS (NOT EFFECTIVE ON MUCK SOILS) KEEP TRAFFIC OFF THESE AREAS. REFER TO STANDARD TB-TACKIFIERS AND BINDERS.

TILLAGE. THIS PRACTICE IS DESIGNED TO ROUGHEN AND BRING CLODS TO THE SURFACE. IT IS AN EMERGENCY MEASURE WHICH SHOULD BE USED BEFORE WIND EROSION STARTS. BEGIN PLOWING ON WINDWARD SIDE OF SITE. CHISEL-TYPE PLOWS SPACED ABOUT 12 INCHES APART, SPRING-TOOTHED HARROWS, AND SIMILAR PLOWS ARE EXAMPLES OF EQUIPMENT WHICH MAY PRODUCE THE DESIRED EFFECT.

IRRIGATION. THIS IS GENERALLY DONE AS AN EMERGENCY TREATMENT. SITE IS SPRINKLED WITH WATER UNTIL THE SURFACE IS WET. REPEAT AS NEEDED.

BARRIERS. SOLID BOARD FENCES, SNOW FENCES, BURLAP FENCES, CRATE WALLS, BALES OF HAY AND SIMILAR MATERIAL CAN BE USED TO CONTROL AIR CURRENTS AND SOIL BLOWING. BARRIERS PLACED AT RIGHT ANGLES TO PREVAILING CURRENTS AT INTERVALS OF ABOUT 15 TIMES THEIR HEIGHT ARE EFFECTIVE IN CONTROLLING WIND EROSION.

CALCIUM CHLORIDE. APPLY AT RATE THAT WILL KEEP SURFACE MOIST. MAY NEED RETREATMENT.

B. PERMANENT METHODS

PERMANENT VEGETATION. SEE STANDARD DS3-DISTURBED AREA STABILIZATION (WITH PERMANENT VEGETATION). EXISTING TREES AND LARGE SHRUBS MAY AFFORD VALUABLE PROTECTION IF LEFT IN PLACE.

TOPSOILING. THIS ENTAILS COVERING THE SURFACE WITH LESS EROSION SOIL MATERIAL. SEE STANDARD TP-TOPSOILING.

STONE. COVER SURFACE WITH CRUSHED STONE OR COARSE GRAVEL. SEE STANDARD CR-CONSTRUCTION ROAD STABILIZATION.

DUST CONTROL  
NOT TO SCALE

Du

TABLE 6-5.1 FERTILIZER REQUIREMENTS

TYPE OF SPECIES	YEAR	ANALYSIS FOR EQUIVALENT N-P-K	RATE	N TOP DRESSING RATE	
				SEEDING	PLANTING
1. COOL SEASON GRASSES	FIRST SECOND MAINTENANCE	6-12-12 10-10-10	1500 LBS./AC. 1000 LBS./AC. 400 LBS./AC.	50-100 LBS./AC. 1/2/ -	30
	FIRST SECOND MAINTENANCE	6-12-12 10-10-10	1500 LBS./AC. 1000 LBS./AC. 400 LBS./AC.	0-50 LBS./AC. 1/ -	30
2. COOL SEASON GRASSES AND LEGUMES	FIRST SECOND MAINTENANCE	6-12-12 10-10-10	1300 LBS./AC. 1300 LBS./AC. 1100 LBS./AC.	-	-
	FIRST SECOND MAINTENANCE	6-12-12 10-10-10	1300 LBS./AC. 1300 LBS./AC. 1100 LBS./AC.	-	-
3. GROUND COVERS	FIRST SECOND MAINTENANCE	10-10-10 10-10-10	1300 LBS./AC. 1300 LBS./AC. 1100 LBS./AC.	-	-
	FIRST SECOND MAINTENANCE	10-10-10 10-10-10	1300 LBS./AC. 1300 LBS./AC. 1100 LBS./AC.	-	-
4. PINE SEEDLINGS	FIRST MAINTENANCE	20-10-6 0-10-10 0-10-10	ONE 21-GRAM PELLET PER SEEDING PLACED IN THE CLOSING HOLE 700 LBS./AC. 700 LBS./AC.4/ -	-	-
	FIRST MAINTENANCE	20-10-6 0-10-10 0-10-10	700 LBS./AC. 700 LBS./AC.4/ -	-	-
6. TEMPORARY COVER CROPS SEEDS ALONE	FIRST	10/10/2010	500 LBS./AC.	30 LB./ACRE/ 5/ -	-
	FIRST	10/10/2010	500 LBS./AC.	30 LB./ACRE/ 5/ -	-
7. WARM SEASON GRASSES	FIRST SECOND MAINTENANCE	6-12-12 6-12-12 10-10-10	1500 LBS./AC. 1000 LBS./AC. 400 LBS./AC.	50-100 LBS./AC. 2/6/ -	30 LBS./AC.
	FIRST SECOND MAINTENANCE	6-12-12 6-12-12 10-10-10	1500 LBS./AC. 1000 LBS./AC. 400 LBS./AC.	50 LBS./AC.6/ -	30 LBS./AC.

- 1/ APPLY IN SPRING FOLLOWING SEEDING.
- 2/ APPLY IN SPLIT APPLICATIONS WHEN HIGH RATES ARE USED.
- 3/ APPLY IN 3 SPLIT APPLICATIONS
- 4/ APPLY WHEN PLANTS ARE PRUNED.
- 5/ APPLY TO GRASS SPECIES ONLY.
- 6/ APPLY WHEN PLANTS GROW TO A HEIGHT OF 2 TO 4 INCHES.

FOR BEST RESULTS TAKE AT LEAST ONE SAMPLE OF SOIL TO THE COUNTY EXTENSION AGENT FOR ANALYSIS TO DETERMINE THE BEST FERTILIZER

1. DRY STRAW OR DRY HAY OF GOOD QUALITY AND FREE OF WEED SEEDS CAN BE USED. DRY STRAW SHALL BE APPLIED AT THE RATE OF 2 TONS PER ACRE. DRY HAY SHALL BE APPLIED AT A RATE OF 2 1/2 TONS PER ACRE.
2. WOOD CELLULOSE MULCH OR WOOD PULP FIBER SHALL BE USED WITH HYDRAULIC SEEDING. IT SHALL BE APPLIED AT THE RATE OF 500 POUNDS PER ACRE. DRY STRAW OR DRY HAY SHALL BE APPLIED (AT THE RATE INDICATED ABOVE) AFTER HYDRAULIC SEEDING.
3. ONE THOUSAND POUNDS OF WOOD CELLULOSE OR WOOD PULP FIBER, WHICH INCLUDES A TACKIFIER, SHALL BE USED WITH HYDRAULIC SEEDING ON SLOPES 3/4:1 OR STEEPER.
4. SERICEA LESPEDEZA HAY CONTAINING MATURE SEED SHALL BE APPLIED AT A RATE OF THREE TONS PER ACRE.
5. PINE STRAW OR PINE BARK SHALL BE APPLIED AT A THICKNESS OF 3 INCHES FOR BEDDING PURPOSES. OTHER SUITABLE MATERIALS IN SUFFICIENT QUANTITY MAY BE USED WHERE ORNAMENTALS OR OTHER GROUND COVERS ARE PLANTED. THIS IS NOT APPROPRIATE FOR SEEDING AREAS.
6. WHEN USING TEMPORARY EROSION CONTROL BLANKETS OR BLOCK SOD, MULCH IS NOT REQUIRED.

AGRICULTURAL LIME IS REQUIRED UNLESS SOIL TESTS INDICATE OTHERWISE. APPLY AGRICULTURAL LIME AT A RATE OF ONE TON PER ACRE. GRADED AREAS REQUIRE LIME APPLICATION. SOILS CAN BE TESTED TO DETERMINE IF FERTILIZER IS NEEDED ON REASONABLY FERTILE SOILS OR SOIL MATERIAL. FERTILIZER IS NOT REQUIRED. FOR SOILS WITH VERY LOW FERTILITY, 500 TO 700 POUNDS OF 10-10-10 FERTILIZER OR THE EQUIVALENT PER ACRE (12-16 LBS./1,000 SQ. FT.) SHALL BE APPLIED. FERTILIZER SHOULD BE APPLIED BEFORE LAND PREPARATION AND INCORPORATED WITH A DISK, RIPPER OR CHISEL.

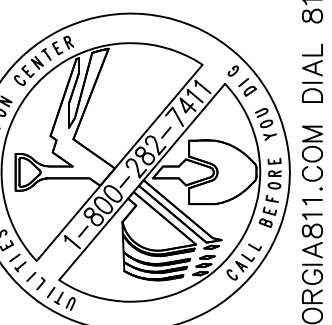

THIS DRAWING IS THE PROPERTY OF T. R. LONG ENGINEERING, P.C. ANY AND ALL REPRODUCTION OR MODIFICATION OF THIS DRAWING WITHOUT THE WRITTEN PERMISSION OF T. R. LONG ENGINEERING, P.C. IS STRICTLY PROHIBITED. THE CONTRACTOR SHALL VERIFY ALL DIMENSIONS CONTAINED WITHIN THIS SET OF DOCUMENTS AND SHALL REPORT ANY DISCREPANCIES TO T. R. LONG ENGINEERING, P.C. FOR IMMEDIATE RESOLUTION.

HINESVILLE: 114 North Commerce Street, Hinesville, Georgia 31313 (817) 368-5664  
POOLER: 1000 Towne Center Blvd, Suite 300, Pooler, Georgia 31322 (817) 335-1046



MILLER PARK PAVILION  
FOR  
LIBERTY COUNTY  
BOARD OF COMMISSIONERS  
TAXPAYER NUMBER: #4007 LIBERTY COUNTY, GEORGIA

SHEET NAME:  
EROSION  
DETAILS

REVISIONS:  
1.  
2.  
3.  
4.  
5.  
6.  
7.  
8.  
9.  
10.

INITIAL DATE: 4/26/2024  
DRAWN BY: RRC  
CHECKED BY: TRL  
PROJECT #: 2008-44

SHEET NUMBER:

C7.8

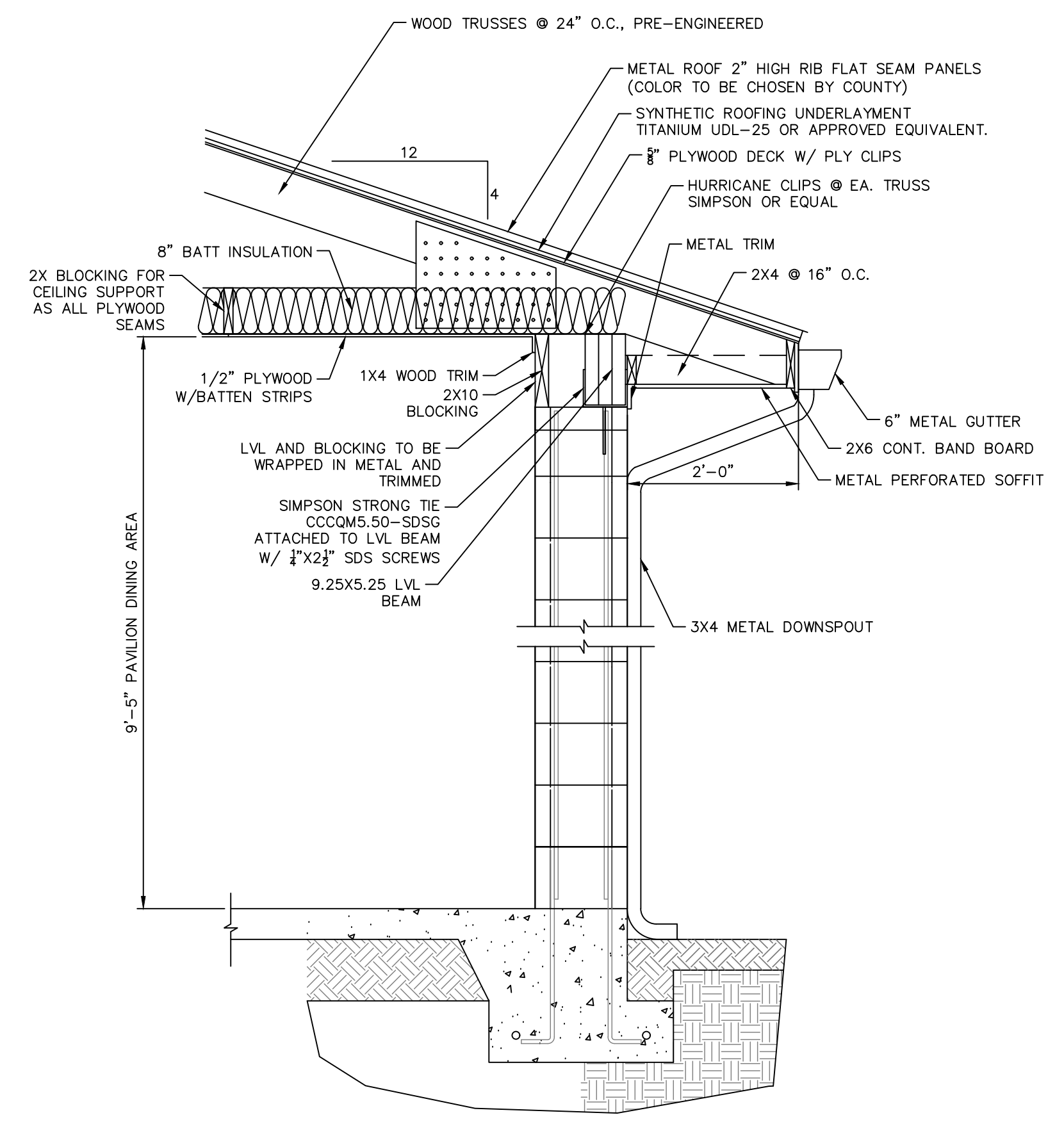
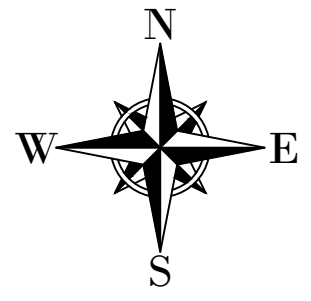

**COLUMN/PIER SECTION**  
SCALE: NTS

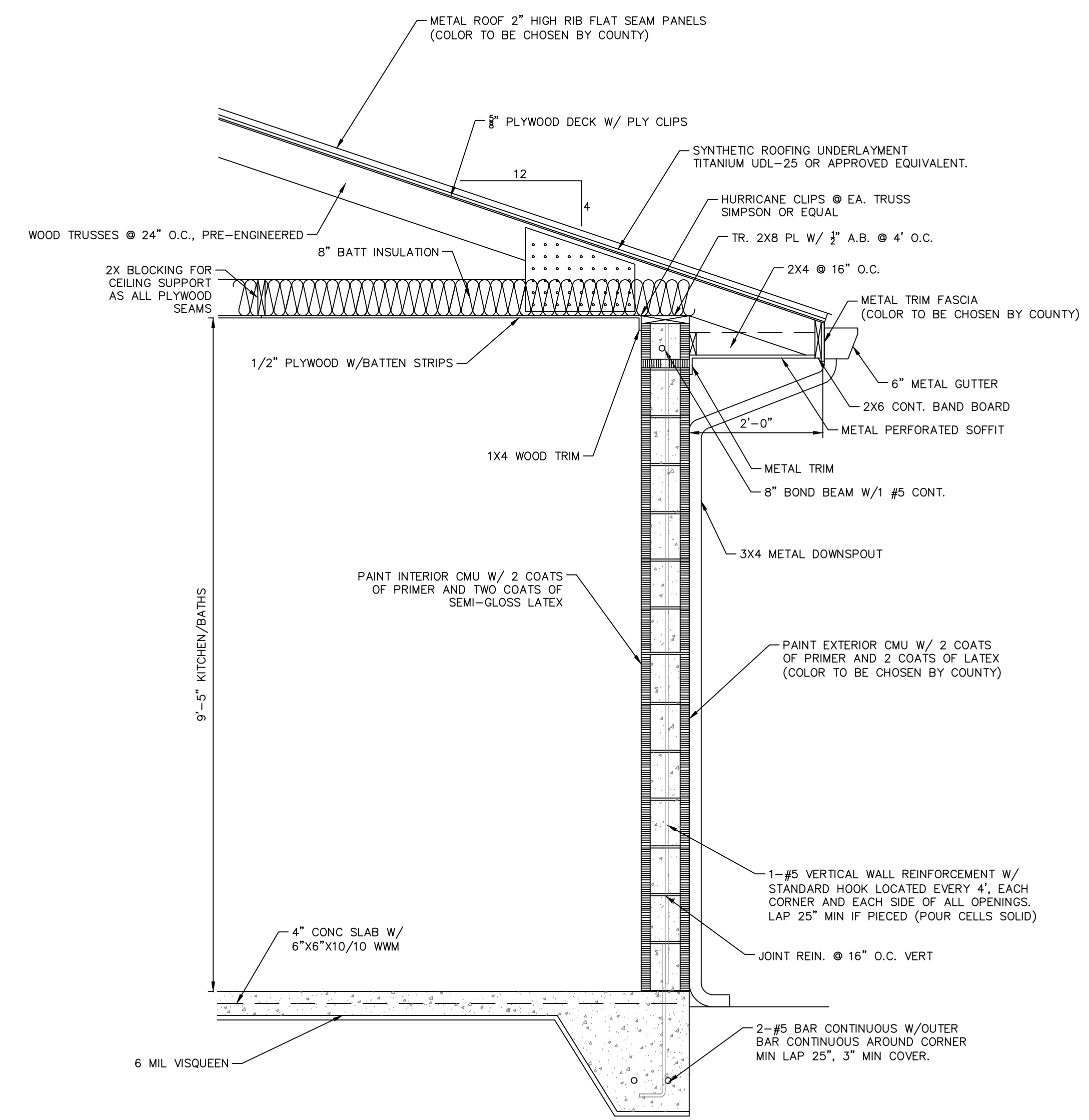

**WALL SECTION**  
SCALE: NTS

ROOM FINISH SCHEDULE								
NO.	NAME	FLOOR	BASE	WALLS	FINISH	CEILING	CLG. HT.	REMARKS
101	COVERED PAVILION	SEALED CONC	---	C.M.U.	PAINT	1/2" R.S PLYWOOD STAINED W/BATTENS	9'-5"	KRYTON, SHERMAN WILLIAMS OR APPROVED EQUIVALENT
102	WOMEN	ANTI-SLIP	---	C.M.U.	PAINT	1/2" R.S PLYWOOD STAINED W/BATTENS	9'-5"	
103	MEN	ANTI-SLIP	---	C.M.U.	PAINT	1/2" R.S PLYWOOD STAINED W/BATTENS	9'-5"	
104	KITCHEN	ANTI-SLIP	---	C.M.U.	PAINT	1/2" R.S PLYWOOD STAINED W/BATTENS	9'-5"	

ANTI-SLIP FLOOR COATING SHALL BE SOLIDSTEP COAT CLEAR ABRASIVE ANTI-SLIP FLOOR COATING WITH SSC 03 GRIT OR APPROVED EQUIVALENT

DOOR SCHEDULE								
NO.	MATERIAL	SIZE	TYPE	GLAZING	FRAME	FINISH	HWDE	REMARKS
01	METAL	3x6'8"	FLUSH	---	METAL	PAINT	*	LOCKSET

DOOR HARDWARE				
DOOR	HANDLE TYPE	MANUFACTURER	MODEL NUMBER	NOTES
KITCHEN	KNOB & DEADBOLT	SCHLAGE	FBSONV-BEL	OR APPROVED EQUIVALENT
RESTROOMS	NON-LOCKING LEVER	SCHLAGE	STOJUP626	OR APPROVED EQUIVALENT

ALL DOORS SHALL HAVE A DORMA 8600 SERIES DOOR CLOSER OR APPROVED EQUIVALENT

**FRAMING AND TRUSS NOTES**

1. ALL LUMBER SHALL BE CONSTRUCTION GRADE LUMBER CONFORMING TO THE NATIONAL DESIGN SPECIFICATION FOR WOOD CONSTRUCTION FOR SOUTHERN YELLOW PINE (SYP) TYPE LUMBER, UNLESS NOTED OTHERWISE.
2. WOODEN TRUSSES SHOWN ON THE FLOOR FRAMING PLAN ARE SHOWN FOR SCHEMATIC PURPOSES ONLY. MAXIMUM TRUSS SPACING IS 2'-0".
3. BRACING SHALL BE IN ACCORDANCE WITH TRUSS PLATE INSTITUTE PUBLICATION "BRACING WOOD TRUSSES: COMMENTARY AND RECOMMENDATIONS."
4. ALL LUMBER USED IN FABRICATION OF WOOD TRUSSES SHALL BE STRUCTURAL GRADE NO. 1 SYP. MINIMUM PER THE NATIONAL DESIGN SPECIFICATION FOR WOOD CONSTRUCTION. ALL TRUSS CONNECTIONS SHALL BE DESIGNED IN ACCORDANCE WITH THE TRUSS PLATE INSTITUTE (TPI).
5. DESIGN OF PRE-MANUFACTURED WOODEN FLOOR TRUSSES SHALL BE IN ACCORDANCE WITH THE NOTES HEREIN AND THE REQUIREMENT OF THE STANDARD BUILDING CODE BY A CURRENTLY REGISTERED PROFESSIONAL ENGINEER IN THE STATE OF GA. DESIGN ANALYSIS SHALL ACCOMPANY MANUFACTURER'S DRAWINGS FOR APPROVAL PRIOR TO CONSTRUCTION. IT SHALL AS A MINIMUM CONTAIN MEMBER DESIGN TO INCLUDE STRESSES AND JOINT DEFLECTIONS AND CONTAIN DESIGN OF ALL CONNECTIONS USING A MINIMUM FACTOR OF SAFETY OF THREE FOR SUCH CONNECTION DESIGN.
6. ALL PLYWOOD USED IN ROOF CONSTRUCTION SHALL BE NAILED AT 6" O.C. ALONG ALL INTERMEDIATE SUPPORTS AND 4" O.C. ALONG PERIMETER EDGES OF EACH SHEET USING 8d NAILS MINIMUM. VERTICAL JOINTS BETWEEN UPPER AND LOWER SHEETS SHALL BE STAGGERED A MINIMUM OF 2'-0".
7. FILL ALL C.M.U. CELLS BELOW FINISH FLOOR SOLID WITH 2,000 PSI GROUT MINIMUM.
8. WHERE ON CONDITION IS SHOWN, IT SHALL APPLY TO ALL LIKE AND SIMILAR CONDITIONS.

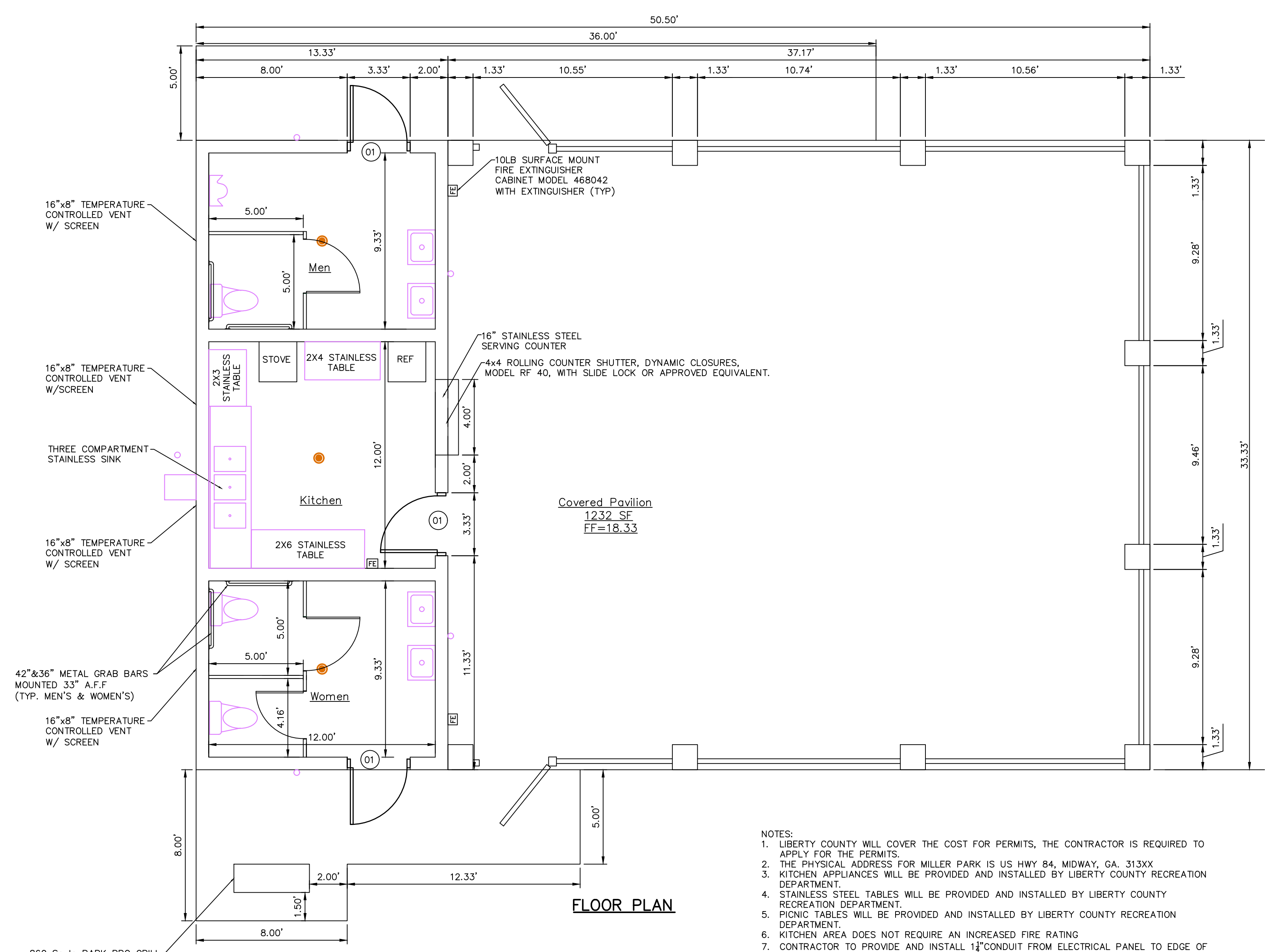

**FLOOR PLAN**

- NOTES:
1. LIBERTY COUNTY WILL COVER THE COST FOR PERMITS, THE CONTRACTOR IS REQUIRED TO APPLY FOR THE PERMITS.
  2. THE PHYSICAL ADDRESS FOR MILLER PARK IS US HWY 84, MIDWAY, GA. 313XX
  3. KITCHEN APPLIANCES WILL BE PROVIDED AND INSTALLED BY LIBERTY COUNTY RECREATION DEPARTMENT.
  4. STAINLESS STEEL TABLES WILL BE PROVIDED AND INSTALLED BY LIBERTY COUNTY RECREATION DEPARTMENT.
  5. PICNIC TABLES WILL BE PROVIDED AND INSTALLED BY LIBERTY COUNTY RECREATION DEPARTMENT.
  6. KITCHEN AREA DOES NOT REQUIRE AN INCREASED FIRE RATING
  7. CONTRACTOR TO PROVIDE AND INSTALL 1" CONDUIT FROM ELECTRICAL PANEL TO EDGE OF SIDEWALK TO PROVIDE ELECTRICAL SERVICE TO SEPTIC SYSTEM
  8. CONTRACTOR IS RESPONSIBLE FOR MAINTAINING SITE CLEAR OF DEBRIS AND ANY DAMAGE TO EXISTING FACILITIES
  9. CONTRACTOR RESPONSIBLE TO RUN 3.0" CONDUIT TO 5' FROM BLDG SLAB FOR CONNECTION TO 3" CONDUIT FROM TRANSFORMER. CONTRACTOR RESPONSIBLE FOR WIRE AND CONNECTION.

SCALE: 1/4" = 1'-0"

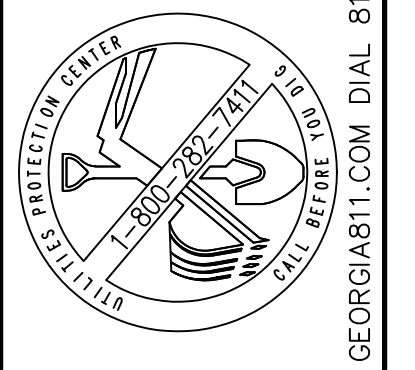

THIS DRAWING IS THE PROPERTY OF T. R. LONG ENGINEERING, P.C. AND MAY NOT BE REPRODUCED, COPIED, EITHER IN PART OR WHOLLY, IN ANY MANNER WITHOUT THE WRITTEN PERMISSION OF T. R. LONG ENGINEERING, P.C. THE CONTRACTOR SHALL VERIFY ALL DIMENSIONS CONTAINED WITHIN THIS SET OF DOCUMENTS AND SHALL REPORT ANY DISCREPANCIES TO T. R. LONG ENGINEERING, P.C. FOR IMMEDIATE RESOLUTION.

HINESVILLE:  
114 North Commerce Street  
Hinesville, Georgia 31313  
(912) 368-5664

POOLER:  
1000 Towne Center Blvd  
Suite 304  
Pooler, Georgia 31322  
(912) 338-1046



MILLER PARK PAVILION  
FOR  
LIBERTY COUNTY  
BOARD OF COMMISSIONERS

TAX PARCEL NUMBER: 14007 LIBERTY COUNTY, GEORGIA

SHEET NAME:  
PAVILION  
FLOOR PLAN

REVISIONS:	
1.	
2.	
3.	
4.	
5.	
6.	
7.	
8.	
9.	
10.	

INITIAL DATE: 4/26/2024  
DRAWN BY: RRC  
CHECKED BY: TRL  
PROJECT #: 200044

SHEET NUMBER:  
**A.I.I**

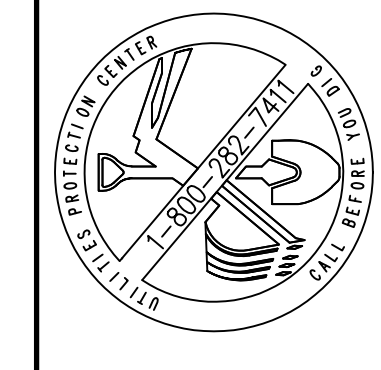

THIS DRAWING IS THE PROPERTY OF T. R. LONG ENGINEERING, P.C. AND MAY NOT BE REPRODUCED, EITHER IN PART OR WHOLLY, IN ANY MANNER, WITHOUT THE EXPRESS WRITTEN PERMISSION OF T. R. LONG ENGINEERING, P.C.

THE CONTRACTOR SHALL VERIFY ALL DIMENSIONS CONTAINED WITHIN THIS SET OF DOCUMENTS AND SHALL REPORT ANY DISCREPANCIES TO T. R. LONG ENGINEERING, P.C. FOR IMMEDIATE RESOLUTION.

HINESVILLE:  
114 North Commerce Street  
Hinesville, Georgia 31313  
(912) 368-5664

POOLER:  
1000 Towne Center Blvd  
Suite 304  
Pooler, Georgia 31322  
(912) 338-1046



MILLER PARK PAVILION  
FOR  
LIBERTY COUNTY  
BOARD OF COMMISSIONERS  
TAX PARCEL NUMBER: 14007 LIBERTY COUNTY, GEORGIA

SHEET NAME:  
PAVILION  
ELEVATION  
VIEWS

REVISIONS:

1.
2.
3.
4.
5.
6.
7.
8.
9.
10.

INITIAL DATE: 4/26/2024  
DRAWN BY: KRC  
CHECKED BY: TRL  
PROJECT #: 200044

SHEET NUMBER:  
**AI.2**

- NOTES:
1. MASTER FLOW FOUNDATION VENTS WITH AUTOMATICALLY CONTROLLED VANES THAT ARE FULLY OPENED AT 70 DEG. F AND FULLY CLOSED AT 40 DEG. F MODEL NUMBER FVRABL OR APPROVED EQUIVALENT.
  2. EVE VENT W/ BUG SCREEN ALUMINUM MANUFACTURED BY AMERICAN LOUVER AND VENT COMPANY MODEL NUMBER TGV 41272 OR APPROVED EQUIVALENT

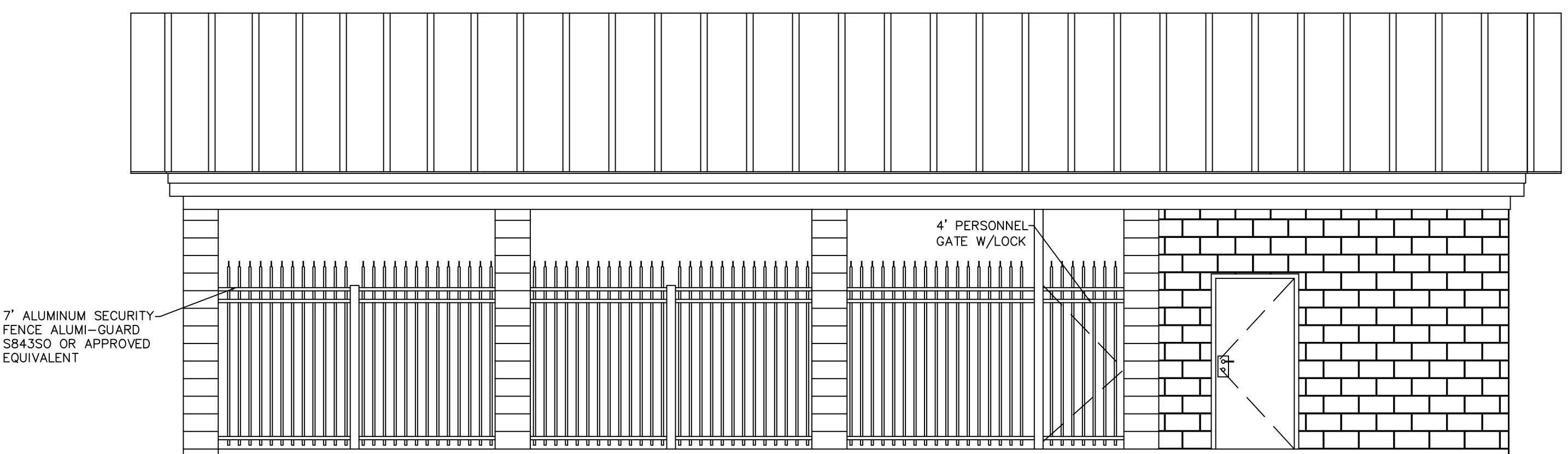

**NORTH ELEVATION**  
SCALE: 1/4" = 1'-0"

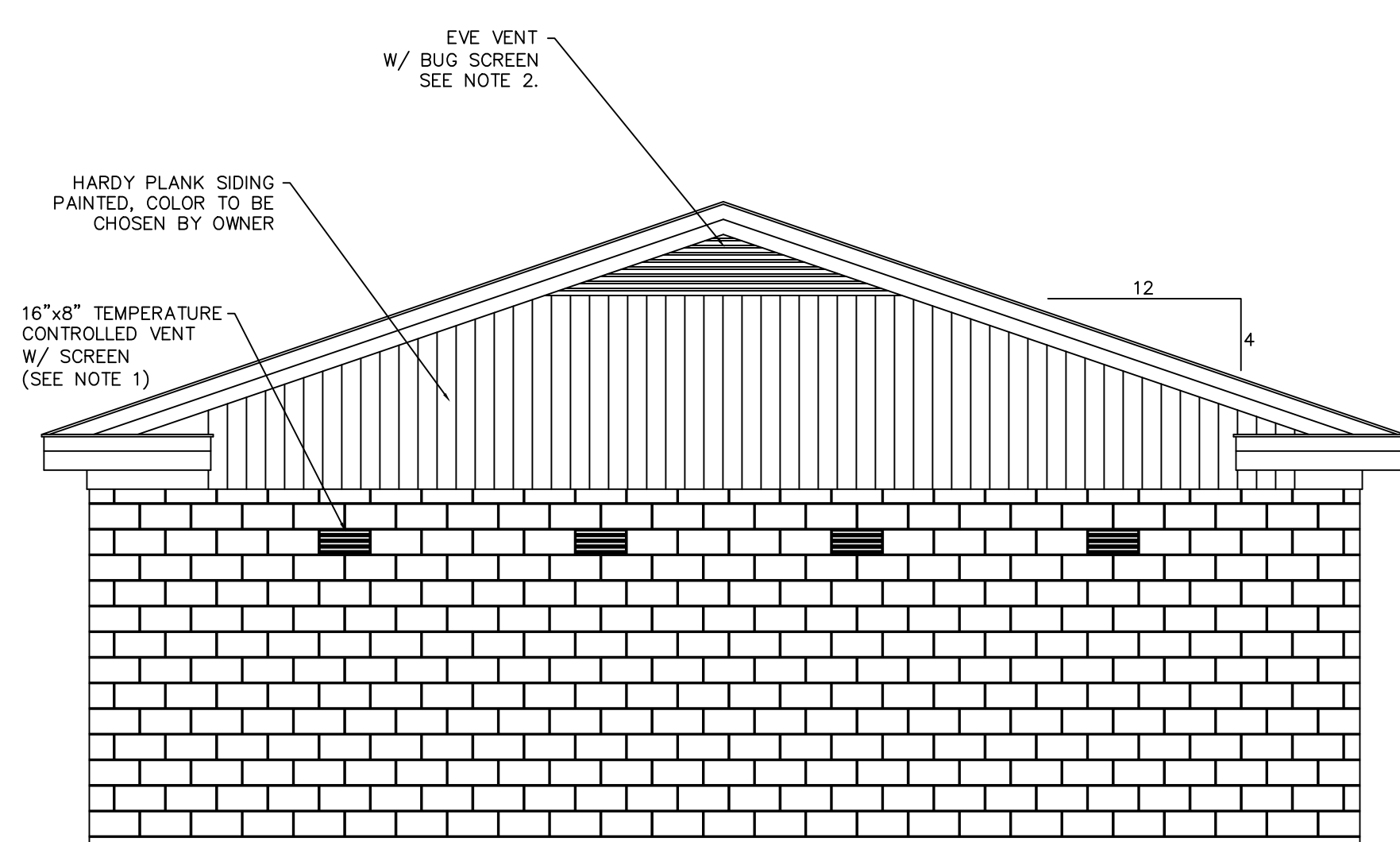

**WEST ELEVATION**  
SCALE: 1/4" = 1'-0"

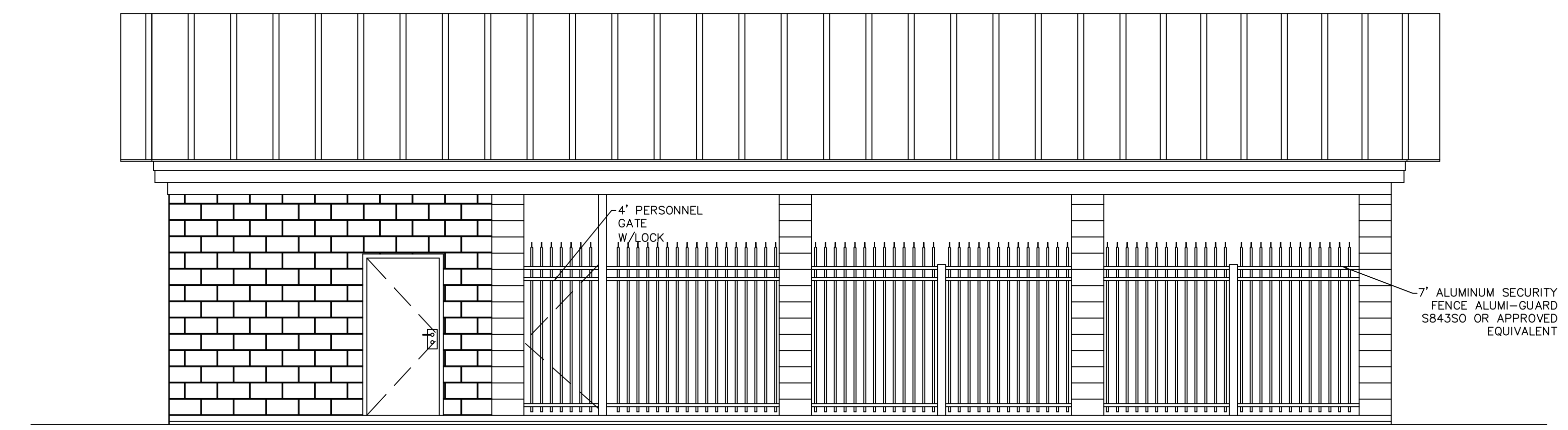

**SOUTH ELEVATION**  
SCALE: 1/4" = 1'-0"

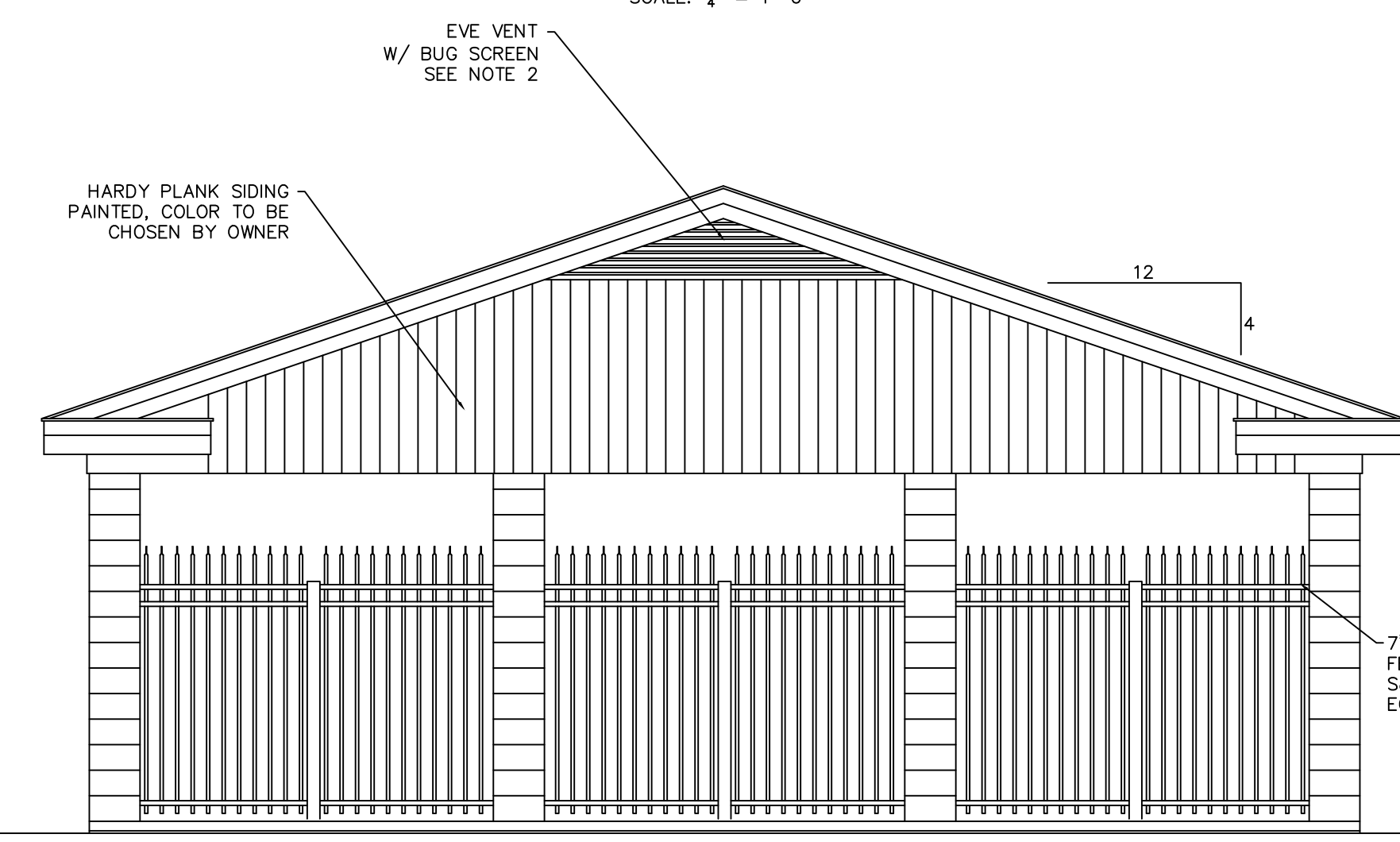

**EAST ELEVATION**  
SCALE: 1/4" = 1'-0"

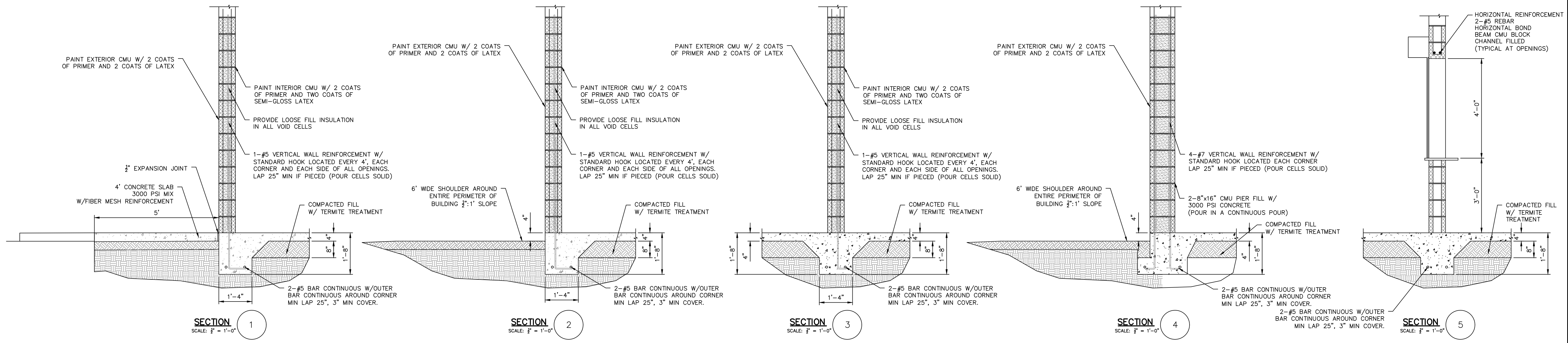

SECTION 1  
SCALE: 1/2" = 1'-0"

SECTION 2  
SCALE: 1/2" = 1'-0"

SECTION 3  
SCALE: 1/2" = 1'-0"

SECTION 4  
SCALE: 1/2" = 1'-0"

SECTION 5  
SCALE: 1/2" = 1'-0"

- REINFORCED CONCRETE**
- ALL FOOTINGS SHALL BEAR ON UNDISTURBED EARTH OR COMPACTED FILL.
  - NO CONCRETE SHALL BE POURED ON FROZEN SUBGRADE OR IN WATER.
  - CONCRETE SHALL BE MAINTAINED ABOVE 60 DEGREE F. FOR 5 DAYS MINIMUM.
  - ALL CONCRETE SHALL HAVE A MINIMUM 28 DAY STRENGTH OF 4,000 PSI.
  - REINFORCING SHALL MEET ASTM A 615 GRADE 60. WELDED WIRE MESH SHALL CONFORM TO ASTM A185.
  - REINFORCING SHALL BE LAPPED 36" AT SPLICES WITH SPLICES OF ADJACENT BARS STAGGERED 36" MIN. GRADE BEAM AND CHAIN WALL REINFORCING SHALL BE CONTINUOUS AT CORNERS AND INTERSECTIONS OR EQUAL SIZE CORNER BARS PROVIDED. TIE ALL SPLICED BARS.
  - LAP WELDED WIRE FABRIC 6" AT SPLICES. PLACE IN TOP OF SLAB AS SHOWN.
  - SLAB CONSTRUCTION JOINTS SHALL BE AS DRAWN. POUR ALTERNATE SLABS IN CONSECUTIVE SEQUENCE. WAIT 8 HRS. FOR POURS OF ADJACENT SLABS.
  - REINFORCED CONCRETE SHALL BE CONTINUOUS THROUGH CONSTRUCTION JOINTS. PLACE 6 MIL POLYETHYLENE FILM UNDER ALL SLABS ON GRADE AND WET CURE SLABS UNDER POLYETHYLENE FOR 7 DAYS.
  - SET ALL ANCHOR BOLTS FOR BUILDINGS AND MISC. METALS BEFORE POURING SURROUNDING CONCRETE. SEE PLANS FOR SIZES AND LOCATIONS.
  - ALL CONCRETE AND REINFORCING SHALL BE PLACED IN STRICT ACCORDANCE WITH THE RECOMMENDATIONS AND APPLICABLE REQUIREMENTS OF ACI 318-83. REINFORCED CONCRETE-BUILDING CODE AND ACI MANUAL ACI 315-83.
  - MAXIMUM CONCRETE SLUMP SHALL BE A MEASURED 4" AT EACH TRUCKLOAD. NO WATER SHALL BE ADDED TO THE CONCRETE AFTER SLUMP TEST IS MADE. CONCRETE SUPPLIER SHALL FURNISH A SLUMP TEST PERFORMED BY AN INDEPENDENT TESTING LAB FOR EACH TRUCK LOAD DELIVERED TO THE JOB.
- EXCAVATION AND EARTHWORK**
- STRIP ALL TOPSOIL FOR AREA OF BUILDING & PAVING, STOCKPILE ON THE SITE.
  - SUBGRADE AND ALL CLEAN, SANDY FILL SHALL BE PLACED AND COMPACTED TO 97% RELATIVE DENSITY IN 6" MAX. LAYERS.
  - ALL EXCAVATIONS SHALL BE BRACED AND SHORED TO PREVENT CAVING, AND SHALL BE PROVIDED WITH POSITIVE DRAINAGE.
  - BRACE ALL RETAINING AND FOUNDATION WALLS TO PREVENT DAMAGE DURING BACKFILLING OPERATION.
  - ALL BACKFILL AT SLAB OR FOUNDATIONS SHALL BE PLACED IN 6" MAX. LAYER AND COMPACTED TO 95% RELATIVE DENSITY.
  - FINAL GRADES AROUND THE BUILDING SHALL PROVIDE POSITIVE DRAINAGE AWAY FROM THE BUILDING FOUNDATION.
  - CONTRACTOR IS RESPONSIBLE FOR GRASSING AND GRADING 15' AROUND BUILDING.

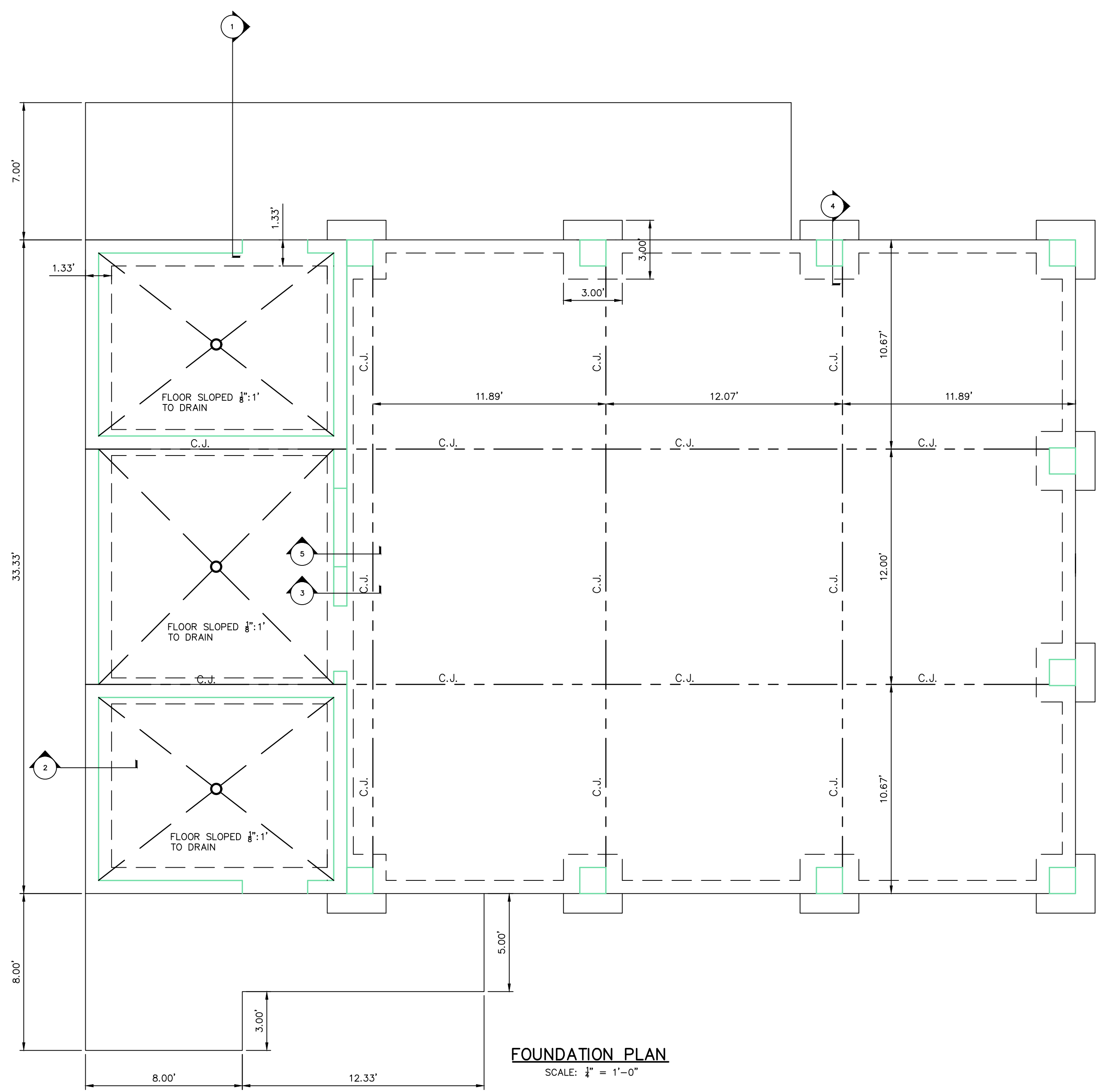

FOUNDATION PLAN  
SCALE: 1/2" = 1'-0"

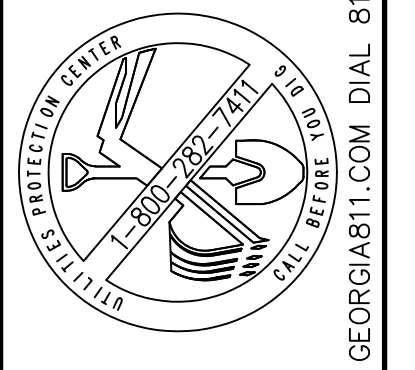

THIS DRAWING IS THE PROPERTY OF T. R. LONG ENGINEERING, P.C. AND MAY NOT BE REPRODUCED, EITHER IN PART OR WHOLLY, IN ANY MANNER WITHOUT THE EXPRESS WRITTEN PERMISSION OF T. R. LONG ENGINEERING, P.C.  
THE CONTRACTOR SHALL VERIFY ALL DIMENSIONS CONTAINED WITHIN THIS SET OF DOCUMENTS AND SHALL REPORT ANY DISCREPANCIES TO T. R. LONG ENGINEERING, P.C. FOR IMMEDIATE RESOLUTION.

HINESVILLE:  
114 North Commerce Street  
Hinesville, Georgia 31313  
(912) 368-5664

POOLER:  
1000 Towne Center Blvd  
Suite 304  
Pooler, Georgia 31322  
(912) 335-1046

www.trlongeng.com



MILLER PARK PAVILION  
FOR  
LIBERTY COUNTY  
BOARD OF COMMISSIONERS  
TAX PARCEL NUMBER: 14007 LIBERTY COUNTY, GEORGIA

SHEET NAME:  
PAVILION  
FOUNDATION  
PLAN

REVISIONS:

1.	
2.	
3.	
4.	
5.	
6.	
7.	
8.	
9.	
10.	

INITIAL DATE: 4/26/2024  
DRAWN BY: RRC  
CHECKED BY: TRL  
PROJECT #: 200044

SHEET NUMBER:  
A1.3



- NOTES:
1. ALL WORK SHALL CONFORM TO LOCAL CODES AND IBC
  2. WATER LINES INSIDE BUILDING TO BE PEX WITH MANUFACTURER'S APPROVED CONNECTIONS.
  3. WASTE AND VENT TOO BE SCHEDULE 40 PVC WITH DRAINAGE PATTERN FITTINGS AND SOLVENT WELDED JOINTS.
  4. PROVIDE SHUT-OFF VALVES TO ALL FIXTURES
  5. INSULATE ALL WATER LINES
  6. EXPOSED FIXTURE TRIM SHALL BE CHROME PLATED.
  7. THREE COMPARTMENT SINK TO HAVE FLEX SPRAYER WALL MOUNTED FAUCET.
  8. RESTROOMS PARTITIONS TO BE MADE OF STEEL, POWDER COATED. COLOR TO BE CHOSEN BY COUNTY
  9. RESTROOM ACCESSORIES WILL INCLUDE PAPER TOWEL HOLDER ONE PER LAVATORY, SOAP DISPENSER ONE PER LAVATORY, WALL MOUNTED MIRROR ONE PER LAVATORY, TOILET PAPER ROLL HOLDER ONE PER WATER CLOSET.
  10. CONTRACTOR TO VERIFY ALL WATER FIXTURE SUPPLY SIZES PRIOR TO PLUMBING ROUGH IN.

SYM	DESCRIPTION
WC	WATER CLOSET, ADA RATED, FLOOR MOUNTED 1.6 GPF, 18" SEAT HEIGHT, VITREOUS CHINA
L	LAVATORY, ADA RATED, WALL MOUNTED, GRID DRAIN, VITREOUS CHINA, SINGLE LEVER FAUCET, 4" CENTERS
JCS	3 COMPARTMENT SINK ADVANCE TABCO MODEL 9-3-54-24RL
FD	FLOOR DRAIN W/ P-TRAP AND TRAP PRIMER CONNECTED TO NEAREST SINK
UR	URINAL, WALL MOUNTED, VITREOUS CHINA, .5GPF MANUAL FLUSH VALVE AMERICAN 6045.051.002 OR APPROVED EQUIVALENT
GT	GREASE TRAP, 35 GPM, 70LBS CAPACITY

LEGEND

- : 4' FLOOR, 2 TUBE, 32 W. EACH, VANDAL PROOF, LITHONIA MODEL FEM4 2 32X32 BMPCL MVOLT GEUM
- 
- : 115V. DUPLEX RECEPTACLE
- : 115V GFCI
- : STOVE CONNECTION 240V 40A
- : WATERPROOF BOX 115V GFCI
- : IHEAT MODEL#S-16 16KW 3.5 GPM ELECTRIC TANKLESS WATER HEATER
- : BATTERY POWERED EMERGENCY LIGHT/EXIT SIGN
- : MOTION SENSOR SWITCH, SENSOR TYPE: PASSIVE INFRARED/MICROPHONIC, ACUITY # WSD PDT SA WH
- : WALL MOUNTED, LITHONIA MODEL TWP LED 30C 700 50K T3M MVOLT DDBXD OR APPROVED EQUIVALENT
- : CEILING MOUNTED, LITHONIA MODEL VRC LED 1 50K MVOLT OR APPROVED EQUIVALENT
- : EXHAUST FAN, 240 CFM, ON WHEN LIGHTS ARE ON.

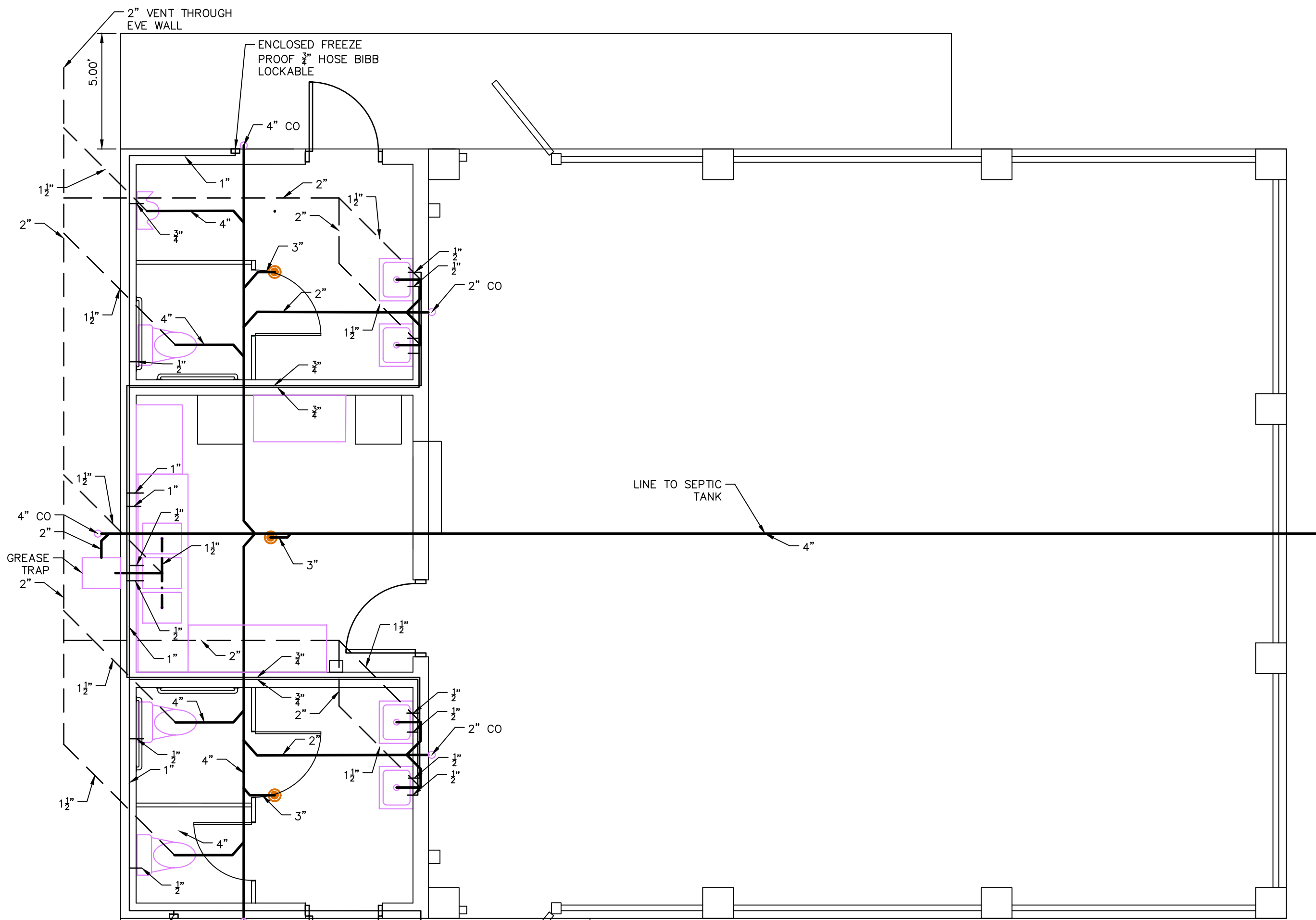

FLOOR PLAN

- NOTES:
1. LIBERTY COUNTY WILL COVER THE COST FOR PERMITS, THE CONTRACTOR IS REQUIRED TO APPLY FOR THE PERMITS.
  2. THE PHYSICAL ADDRESS FOR MILLER PARK IS US HWY 84, MIDWAY, GA. 313XX
  3. KITCHEN APPLIANCES WILL BE PROVIDED AND INSTALLED BY LIBERTY COUNTY RECREATION DEPARTMENT.
  4. STAINLESS STEEL TABLES WILL BE PROVIDED AND INSTALLED BY LIBERTY COUNTY RECREATION DEPARTMENT.
  5. PICNIC TABLES WILL BE PROVIDED AND INSTALLED BY LIBERTY COUNTY RECREATION DEPARTMENT.
  6. KITCHEN AREA DOES NOT REQUIRE AN INCREASED FIRE RATING
  7. CONTRACTOR TO PROVIDE AND INSTALL 1/2\"/>

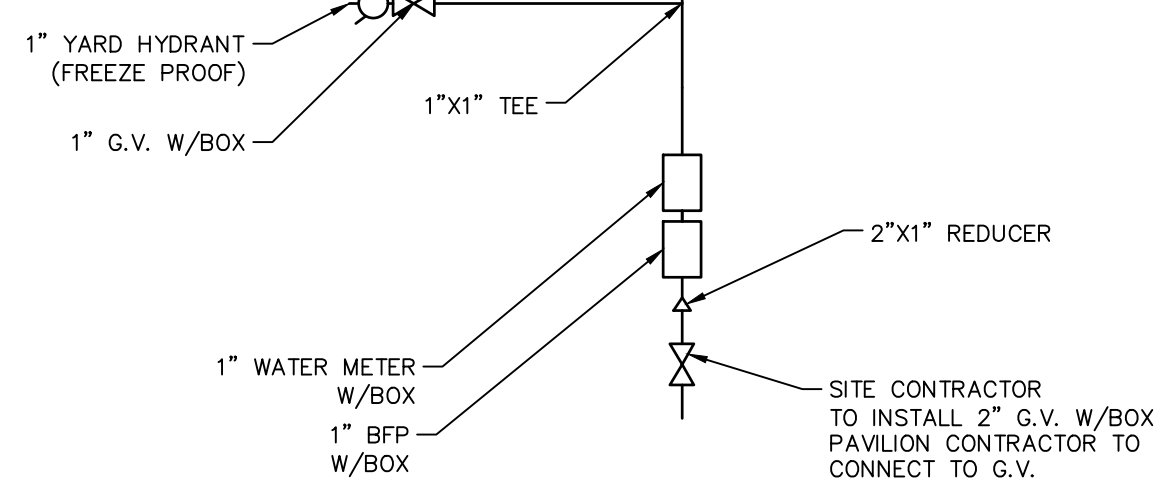

PLUMBING PLAN  
SCALE: 1/4" = 1'-0"

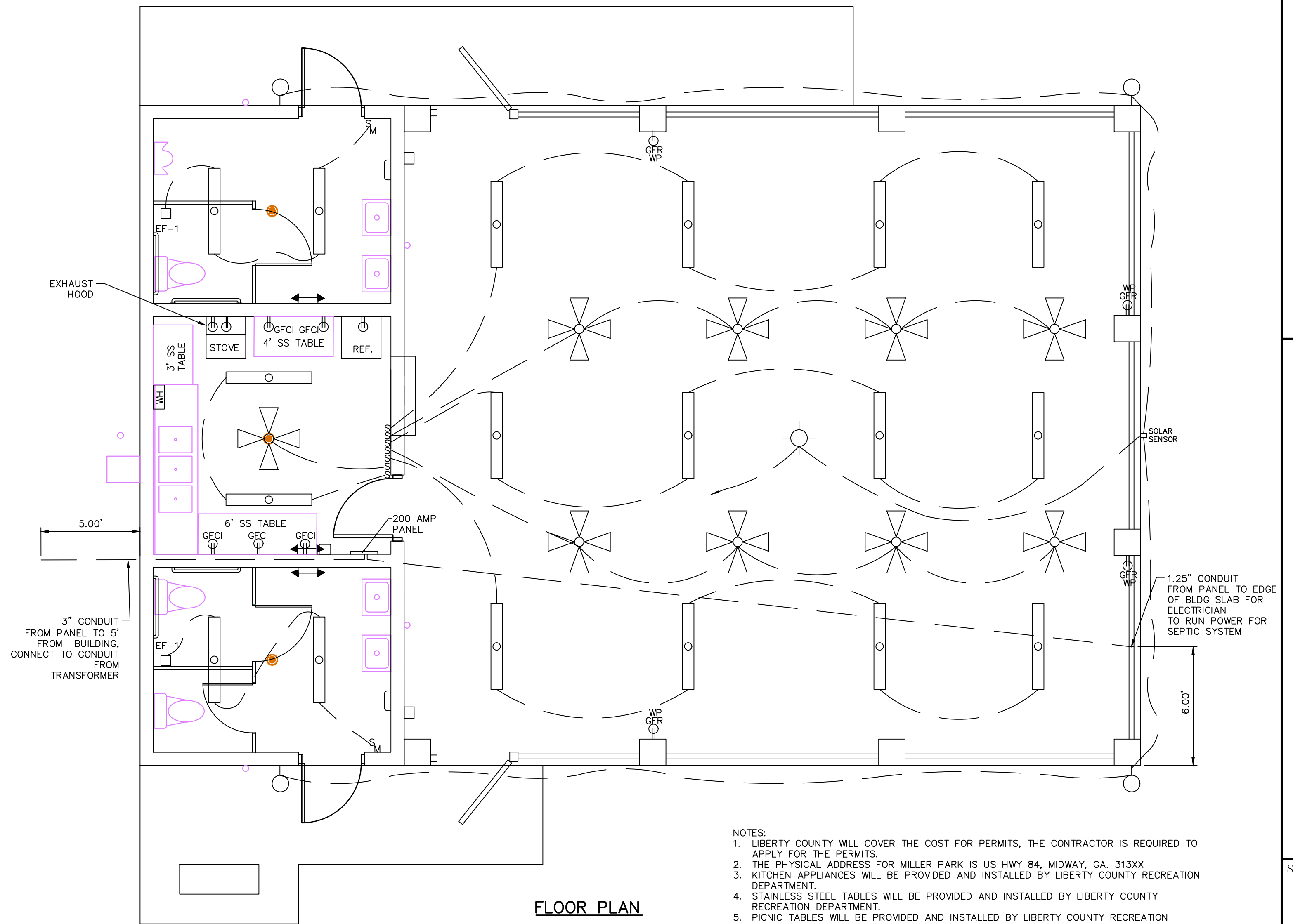

FLOOR PLAN

- NOTES:
1. LIBERTY COUNTY WILL COVER THE COST FOR PERMITS, THE CONTRACTOR IS REQUIRED TO APPLY FOR THE PERMITS.
  2. THE PHYSICAL ADDRESS FOR MILLER PARK IS US HWY 84, MIDWAY, GA. 313XX
  3. KITCHEN APPLIANCES WILL BE PROVIDED AND INSTALLED BY LIBERTY COUNTY RECREATION DEPARTMENT.
  4. STAINLESS STEEL TABLES WILL BE PROVIDED AND INSTALLED BY LIBERTY COUNTY RECREATION DEPARTMENT.
  5. PICNIC TABLES WILL BE PROVIDED AND INSTALLED BY LIBERTY COUNTY RECREATION DEPARTMENT.
  6. KITCHEN AREA DOES NOT REQUIRE AN INCREASED FIRE RATING
  7. CONTRACTOR TO PROVIDE AND INSTALL 1/2\"/>

ELECTRICAL PLAN

SCALE: 1/4" = 1'-0"

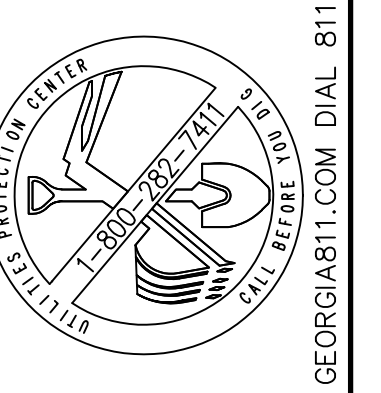

THIS DRAWING IS THE PROPERTY OF T. R. LONG ENGINEERING, P.C. AND MAY NOT BE REPRODUCED, EITHER IN PART OR WHOLLY, IN ANY MANNER WITHOUT THE WRITTEN PERMISSION OF T. R. LONG ENGINEERING, P.C. THE CONTRACTOR SHALL VERIFY ALL DIMENSIONS CONTAINED WITHIN THIS SET OF DOCUMENTS AND SHALL REPORT ANY DISCREPANCIES TO T. R. LONG ENGINEERING, P.C. FOR IMMEDIATE RESOLUTION.

HINESVILLE:  
114 North Commerce Street  
Hinesville, Georgia 31313  
(912) 365-5664

POOLER:  
1000 Towne Center Blvd  
Suite 304  
Pooler, Georgia 31322  
(912) 335-1046



MILLER PARK PAVILION  
FOR  
LIBERTY COUNTY  
BOARD OF COMMISSIONERS  
TAX PARCEL NUMBER: 14007 LIBERTY COUNTY, GEORGIA

SHEET NAME:  
PAVILION  
UTILITY  
PLAN

REVISIONS:

1.
2.
3.
4.
5.
6.
7.
8.
9.
10.

INITIAL DATE: 4/26/2024  
DRAWN BY: RRC  
CHECKED BY: TRL  
PROJECT #: 200044

SHEET NUMBER:  
AI.4